XXX EDITION

ALL STACKED • ALL NATURAL

VOLUPTUOUS.COM

Voluptuous®

MARCH 2010

Janet Jade & Christy Marks

Threeway Tits & Tug-Fest

Lorna Morgan

Sneak Peek- Chesty Preggos 2

VIDEO INSIDE

7 274 02662 3

Arianna Sinn

G-Cup Wonder

THE SCORE GROUP®

At home with

Ashley Sage

MODELS WANTED!

WE PAY FINDER'S FEES

ELAINA GREGORY'S 34N-CUP BIKINI BUSTERS!

Ever thought about modeling? This is your chance to make a dream come true.

V-mag is looking for attractive, full-figured, all-natural (no breast enhancement) women to photograph at our studio in Miami, Florida. Models will appear in *Voluptuous* magazine and receive generous compensation. If you feel you have what it takes, call our studio today toll free in the U.S. and Canada at 1-800-96-SCORE. Or, learn all the details by visiting our website BeASCOREmodel.com today.

SEND US YOUR TEST SHOTS TODAY!

The photos you send in will not be published! They are only used to analyze your potential. Mail us a minimum of four fully-nude photos: head-to-toe front, side profile and back and at least one nude closeup from the waist up. Include the model's name, age, address and contact information to Director of Photography, The SCORE Group, 1629 N.W. 84th Ave., Miami, FL 33126. You may also email four jpeg photos shot as instructed above and including the model's information to model@scoregroup.com. Remember, submitted photos are for evaluation only and are never published without the model's written consent.

SCAN QR CODE FOR MORE INFORMATION

SCAN WITH A SMART (CAMERA) PHONE

QUICK ACCESS TO
http://www.beascoremodel.com/

V mag™
MARCH 2010

CONTENTS

VOLUME 17, NUMBER 3

DEPARTMENTS

5 **V-MAIL**
Readers' comments, questions and suggestions, all about tits.

FEATURES

12 **V-MAG DVD PICK: *CHESTY PREGGOS #2***
All-natural and very pregnant V-girls get down and dirty!

28 **INTERVIEW: ROSE VALENTINA**
This horny, redheaded plumper dishes on everything from tits to fucking in this tell-all interview.

36 **V-MAG DVD GIVEAWAY!**
Win a copy of *My Big Plump Wedding* signed by all five stars!

PICTORIALS

20 ARIANNA SINN

37 CYNTHIA FLOWERS

44 MICHELLE MAY

54 CHRISTY MARKS & JANET JADE XXX

63 ASHLEY SAGE ELLISON

70 LOLY

77 VICTORIA LANE

90 SCARLETT ROUGE & SELENA CASTRO XXX

NOTICE: THIS IS ADULT MATERIAL
All of the performers/models, and all of the characters that they portray, were over 18 years of age at the time of the photography. The content is inappropriate for minors and appropriate care should be taken to ensure that it is not viewed by anyone under 18 years of age.

Voluptuous (ISSN #1087-7657) is published 13 times a year, monthly, plus an additional issue in Dec. for $59.95 per year in the USA and $74.95 (U.S. funds only) in Canada, by The Score Group, 1629 N.W. 84 Avenue, Miami, FL 33126. Periodicals Postage Paid at Miami, FL and Additional Mailing Offices. POSTMASTER: Please send address changes to: Voluptuous, 1629 N.W. 84 Avenue, Miami, FL 33126.

PLUMPER INTERVIEW PAGE 28

TRY V-MAG ON FOR SIZE!

6 ISSUES FOR ONLY Limited-time trial offer: **$24.95!**

Issue after issue, *Voluptuous* brings you the finest all-natural, big-titted women on Earth. Now you can give the advantages of a subscription a try and save big! For a limited time, we're offering a six-month trial subscription for only $24.95. You'll get the convenience of having the world's number one big-tit magazine delivered discreetly to your home or P.O. box. But don't delay. This special offer expires April 13, 2010.

- **Never see the "Sold Out" sign!**
- **Delivered discreetly every four weeks!**
- **15% savings off every SCORE Group video, DVD & back issue!**
- **The hottest natural, big-tit XXX action!**

In the Feb. '10 issue of V-mag
Taylor Steele shows off her G-cups for the first time ever!

SAVE OVER 60%!

ON THE INTERNET www.eBoobStore.com **UNITED STATES & CANADA** 1•800•421•0760
INTERNATIONAL ORDERS +305•662•5959 **24-HOUR, 7 DAY FAX** +305•662•5952

MAIL TO: The SCORE Group (Dept. VO0310), 1629 N.W. 84 Avenue, Miami, FL 33126 USA

YES, SEND ME 6 ISSUES OF *VOLUPTUOUS* FOR ONLY $24.95/C$48.95/£26.95/€30.95

Allow 4-to-8 weeks for delivery of first issue. All magazines will arrive in a discreet envelope to protect your privacy. By signing below, you certify that you are at least 18 years old. We accept checks or money orders in U.S. dollars, CAD dollars, UK pounds and euros only. All other countries: $104.95 U.S. Credit card orders must provide exact billing address if different from mailing address. New and current subscribers to *Voluptuous* will automatically save 15% off all merchandise available in *Voluptuous*. This discount applies to SCORE Group products only, to be deducted prior to the addition of any S&H charges where applicable. Plus, new and current U.S. subscribers receive FREE S&H on all SCORE Group products for the length of your subscription. *No discounts on magazine subscriptions. Some additional restrictions may apply. **15% discount available to U.S., Canada, U.K. & Mexico subscribers only.**

➤ **PLEASE INDICATE:** ❑ ***New*** ❑ ***Renewal*** *All special offers mentioned above are non-transferable and are applicable as long as your *Voluptuous* subscription remains current. Discounts and free shipping offers cannot be combined with any other discount offers and may be revoked at any time at the sole discretion of *Voluptuous* and/or The SCORE Group.

➤ **PAYMENT METHOD:** ❑ **Check** ❑ **M.O.** ❑ **MASTERCARD** ❑ **VISA** ❑ **DISCOVER** ❑ **AMEX**

Card#_____ Exp._____ Security code_____ Amex Security code_____ Name_____ Age_____

Address_____ City_____ State_____ Zip/Post code_____

Country_____ Email_____ Signature_____ **VO0310**

CREDIT CARD ORDERS WILL NOT BE PROCESSED WITHOUT A SIGNATURE

Trudi's red dress and furry bush were a big hit with busty redhead lovers.

RANDY FOR ALL THE RED-HOT REDHEADS

Dear *Voluptuous*,

The Dec. '09 issue's tribute to Red-Hot Redheads got this Irish boy's dick super-stiff. I took a trip through mammary lane with all the lovely redheads with big tits causing my pre-cum to flow as I stroked my dick.

Trudi is one of my all-time ginger favorites with her big tits, hot, furry bush and her huge, pink pussy lips. I love her fiery-red bush so much and my cock aches to be between her pussy lips as I play with her big tits.

All the lovely ladies with their red manes caused my Irish blood to rush to my dick! Truth be told, I stroked my dick until my own red pubes were soaked with pre-cum. I wish I could fuck all these lovely haired ladies.

I also loved Evzenie from the Oct. '05 issue. I would love to slam her red, furry pussy until I came all over her and her fiery bush! I look forward to seeing more hot gingers on the pages of *Voluptuous* so my Irish dick can get hard! Thanks a lot and keep doing the great job! No one does it like V-mag.–B.C., Old Bridge, New Jersey

TRUDI IS TREMENDOUS

Dear *Voluptuous*,

This is a letter from a loyal consumer of *Voluptuous* magazine, *SCORE* magazine and assorted DVDs. Include me as a huge fan of Trudi Stephens. She should be on the cover of the magazine, squeezed into the red, clingy dress she wore in her first mag appearance. She is a stunner. Hooray for pubic hair! Hooray for succulent hangers! Please bring her back as soon as possible. She is by far the hottest redhead you have featured in a long time. And keep up the great work. I am a huge fan!–J.M., Ontario, Canada

KARINA HART: ALWAYS A CROWD PLEASER

Dear *Voluptuous*,

I have some comments on your June '09 issue that I wanted to share. First, Karina Hart is fantastic! Not only a pretty face and a figure that has enough natural curves to put Pam Anderson to shame, but a sexy accent and voice, too! (As evidenced in an ad for *Karina Hart: As You Wish*, which I found in a complimentary DVD from your magazine.)

Second, Ashley Sage was unbelievable! She has a flawless complexion, lovely blonde hair and such pretty blue eyes. Magnificent curves and a nice belly with no navel piercings make her one of my new favorites. I like that in her interview, she had a steak and some cookies. I think that a lady with a healthy appetite is sexier than one who micromanages her meals.

Next is Sierra Skye. I loved her layout. I liked the intro about sunbathing

A LOOK INSIDE THE SCORELAND BLOG

Want to know what is happening at *SCORE*? Want to get a sneak-peek at exclusive V-girls and a first look at newcomers? Then come check out the SCORELAND Blog! Interviews, Behind The Scenes, Bloopers and much more. Get to know The SCORE Group.

Blog.SCORELAND.com

Things get hardcore and raunchy during the busty orgy scene from *My Big Plump Wedding*. These busty ladies know how to milk two dicks for all they are worth!

with just the right guy. I think that the lucky guy who got to sunbathe with her would have a tent in his swimsuit big enough to house the Ringling Brothers' Circus!

I also liked the new release, *My Big Plump Wedding*. Three parts stand out to me. The first is the scene with the bachelor party and two guys. The next is the hot threesome with the wedding photographer. And I loved the scene of Samantha's wedding night. She is so hot that a night with her could probably kill a man due to sheer joy. I don't think I'd live long enough to give her a long honeymoon myself, but what a way to go! She is fantastic!

Good job, guys! Keep up the good work and I hope you print my letter.–D.Z., Sayreville, New Jersey

Dear D.Z., Just a heads up…you can score a free copy of My Big Plump Wedding *in a contest on page 36 of this issue. And guess what? All the ladies who starred in the movie signed the DVD, too! We have five copies up for grabs, so make sure you enter!*

STACKED: IN THE FRONT AND IN THE BACK!

Dear *Voluptuous*,

You guys never cease to amaze me. I have, for years, looked into my mailbox in anticipation of your magazine's hot-box shots. The July '09 issue's Spread 'Em pictorial is fantastic! I love women who look like women front and back. I am talking about girls with

Vmag March 2010

PUBLISHED BY THE SCORE GROUP

JOHN FOX *president & CEO*
MARIA GUERRERO *editor*
VANESSA VILCA *art director*
STEVE SERO *creative director*
ELLIOT JAMES *associate editor*

PRODUCTION

MICHAEL FEDERICI
print operations manager
ANDRES BASTIDAS
network systems manager

CUSTOMER SERVICE AND SUBSCRIPTIONS

For inquiries regarding existing *VOLUPTUOUS* subscriptions, please write to:
***SCORE* Customer Service**
1629 N.W. 84th Avenue, Miami, FL 33126 USA
For 24-Hour Credit Card Orders:
Phone: 305-662-5959 Fax: 305-662-5952
Email: cservice@scoregroup.com

CIRCULATION

HARVEY W. BANGHOR
director of circulation
BOB CERMAK *circulation manager*

NORTH AMERICAN DISTRIBUTION
CURTIS CIRCULATION COMPANY
730 River Road
New Milford, NJ 07646-3048 USA
Phone: 201-634-7400 Fax: 201-634-7499
MIKE D'EMIDIO *account executive*
DEBBIE WHELAN *international sales*

UK EDITION
MAGAZINE MARKETING COMPANY
Octagon House, White Hart Meadows, Ripley, Woking, Surrey GU23 6HR UK
Phone: 0148-321-1222 Fax: 0148-322-4541
FRANK BRZESKI & DAVID EMERSON
circulation managers

ADVERTISING

AMERICAN MEDIA WORKS
JOHN ROMANO & JAIME ROMANO
account executives
Phone: 914-273-6309 Fax: 914-273-3215
email: JR228@aol.com

The records required by 18 USC 2257 and associated regulations with respect to this product (and all graphical materials associated therewith) are kept at the office of the Publisher at the following location: Custodian of Records, The SCORE Group, a division of Quad Int'l., Incorporated, 1629 N.W. 84th Avenue, Miami, FL 33126 USA.

Retail price: USA: $8.99; Canada: $9.99; UK: £3.99. Bonus Edition: USA: $11.99; Canada: $13.99. This is: March 2010. Vol. 17, No. 3 (on sale Jan. 13, 2010). © 2010 by The SCORE Group and Quad Int'l., Incorporated, all rights reserved. Republishing in whole or in part, including, but not limited to, any electronic media, is expressly forbidden except with written permission of The SCORE Group. *Naughty Neighbors*®, *Leg Sex*®, *40Something*®, *Voluptuous*® and *SCORE*® are registered trademarks of The SCORE Group and Quad Int'l., Incorporated. All persons depicted herein were at least 18 years of age at the time of the photography. Editorial Office: 1629 N.W. 84 Ave., Miami, FL 33126. Publisher disclaims all responsibility to return unsolicited material, and all rights in materials published vest in The SCORE Group and Voluptuous. LETTERS are assumed to be for publication, unless otherwise endorsed, and may be edited. This periodical is sold subject to the following conditions: it shall not be lent, resold, hired out or otherwise disposed of in a mutilated condition or in an unauthorized cover by way of Trade, except at the full retail price, or affixed to or as a part of any publication or advertising, literary or pictorial matter whatsoever, without the expressed written consent of the publisher. Any similarity between an individual person or people depicted in the fiction or artwork in this magazine and any real person or people is purely coincidental and is not intended as a representation of any particular individual or class of people. **PRINTED IN CANADA**

gear, meaning a big rack and a big trunk, too. Thank you for publishing the best magazine in the world.–M.M., Westbrook, Maine

GIMME MORE PREGGOS AND MORE BIG ASSES

Dear *Voluptuous*,

I am taking some time out from reading and jacking off to the Nov. '09 issue to tell both you and the beautiful women that pose for your magazine to keep up the spectacular work that you do. I can't get enough of V-mag.

The Preggo special was awesome, but I was disappointed that April McKenzie wasn't in it. But I do have the Oct. '09 issue with her solo preggo pics in it to hold me over. April McKenzie is one sexy preggo.

There is so much that I want to say about the Nov. '09 issue that I don't know what to start with. I will say to the gentlemen who wrote in the letters' section about no assholes in the magazine, these women are gifted with big natural tits and with that comes big, natural asses. I, for one, am happy that *Voluptuous* magazine celebrates both

April McKenzie takes a XXX preggo pounding in *Chesty Preggos 2*.

Karina & Ashley's Bra Giveaway WINNERS

AND THE WINNERS ARE:

- *Ashley's Bra goes to M.G. from Katy, Texas*
- *Karina's Bra goes to J.M. from Reno, Nevada*

Congratulations to our winners and be on the lookout for more bra giveaways in future issues of *Voluptuous* Magazine.

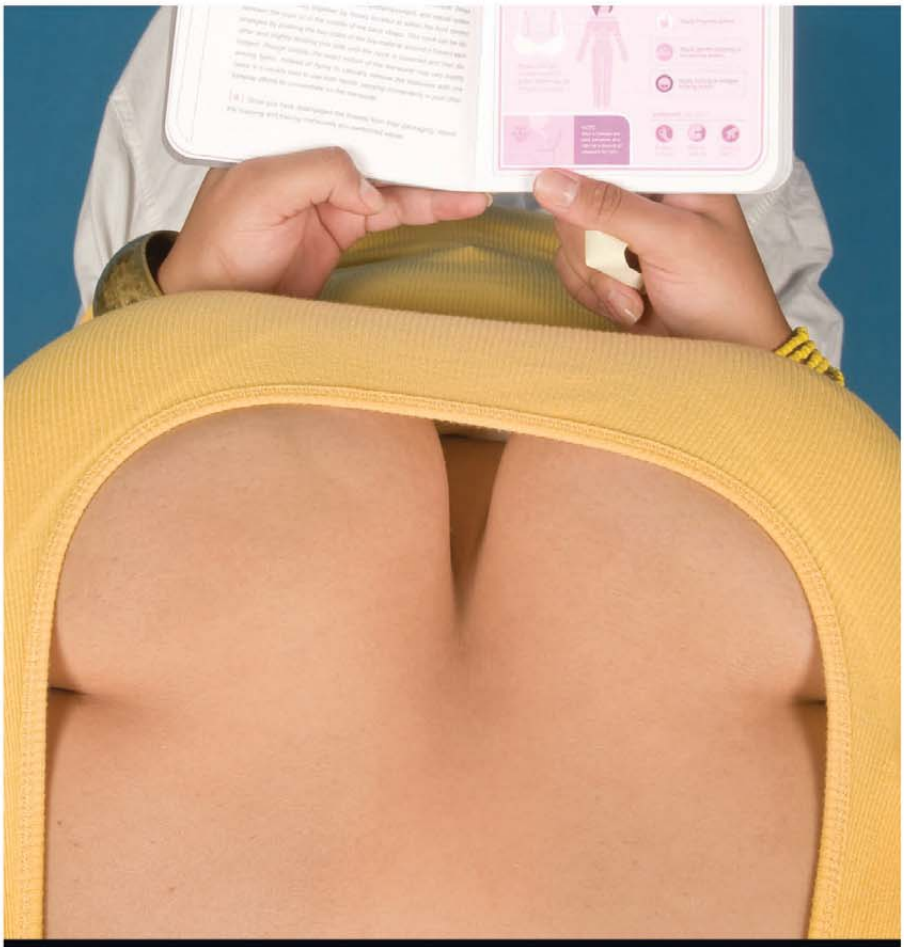

The mystery cleavage on page 28 of the Oct. '09 issue belongs to your V-mag editor.

ATTENTION: Voluptuous SUBSCRIBERS ARE YOU MOVING? TELL US QUICKLY!

The U.S. Post Office only forwards periodicals-rate mail for 60 days, so we must have your new address within three weeks of your move to guarantee that you'll get all your issues. We cannot be held responsible for non-delivery of issues due to your address change.

MAIL TO:
***Voluptuous* Change of Address**
1629 N.W. 84 Avenue
Miami, FL 33126 USA
Please include your mailing label or a legible copy.
email: cservice@scoregroup.com

asses and tits because far too many magazines that feature women with big breasts forget to feature the rest of the woman. They forget that these women have nice, plump bottoms that we want to see. Who wouldn't want to see a nice, round ass AND some full, ripe tits at the same time? I enjoy knowing that the women in *Voluptuous* magazine are allowed to and enjoy showing off every bit of them that includes their assholes that their beautiful, big ass cheeks keep hidden.

You guys at *Voluptuous* keep up the superb work and keep on bringing every inch of the all-stacked, all-natural beauties that you feature every month. I am a huge fan of what you do!–L.H., Hyde Park, New York

Dear L.H., Thanks for the letter. We are happy to say that we have a treat for you! Go check out the Chesty Preggos 2 *DVD pick on page 12 and revel in the swollen bellies and huge, hanging tits! It stars April McKenzie, your fave, in some nasty XXX preggo poundin'! This dick-flick is a preggo-lover's dream-cum-true! You can score your copy on page 9.*

OCTOBER '09 MYSTERY CLEAVAGE REVEALED!

Dear *Voluptuous*,

I enjoyed the October issue very much! I really loved Jennifer, Suga, Renee Ross, Bella, Valeria, Natalie Fiore, and Veronika. They are all sexy and their breasts are beautiful! I also enjoyed the Big-Boob Owner's Manual and the parts about going braless, self-sucking and tit fucking. I also liked that you showed a lot of pussy in this issue. Please continue to show lots of pussy. Thanks for a great issue and complimentary DVD.–M.B., McLeansville, North Carolina

Dear *Voluptuous*,

I am a long-time subscriber and I had a question regarding your Oct. '09 issue. I enjoyed the article about the Boob-Owner's Manual but saw a photo on page 28 of that issue and I can't place the model. I think it might be Romina Lopez, but I could be mistaken. I keep trying to place the girl, but I can't. Please help!–U.G., Weehawken, New Jersey

Continued on page 18

V-mag™ MASTER DVD & VIDEO ORDER FORM

SPECIAL

BUY THREE VIDEOS AND GET YOUR FOURTH VIDEO FREE*

*FREE VIDEO MUST BE SAME PRICE OR LESS

NEW AND EXCLUSIVE DVD RELEASES FROM V-MAG!

STARRING V-MAG J-CUP NEWCOMER RENEE ROSS

Renee Ross is the newest *Voluptuous* Magazine phenomenon that has boob men everywhere foaming at the mouth and dripping at the dick! And now you can watch her tweaking her nipples, doing nasty boob play, in a wet t-shirt and touching her horny twat in her debut DVD, *Tits Tits Tits!* And if you want to see Renee in a lezzie six-way with curvy creamers Hillary Hooterz, Selena Castro, Scarlett Rouge, Camelia Davis and Haydee Rodriguez, *Sex In The Titties* is for you! Newcomer tit-flesh in XXX, kinky action you can't find anywhere else!

TITS TITS TITS! **$29.95**
❑ REGION-FREE DVD (#VD232D) ❑ VHS (#VD232)

SEX IN THE TITTIES **$39.95**
❑ REGION-FREE DVD (#PIX439D) ❑ VHS (#PIX439)

RIPE RACKS **$39.95**
❑ REGION-FREE DVD (#VD231D) ❑ VHS (#VD231)

MAMAZON **$49.95**
❑ REGION-FREE DVD (#PIX430D) ❑ VHS (#PIX430)

MAMAZON ON BLU RAY **$59.95**
❑ BLU-RAY DVD (#PIX430B)

PLUMP & HUMPED **$39.95**
❑ REGION-FREE DVD (#PIX410D) ❑ VHS (#PIX410)

RACK RIDERS **$39.95**
❑ REGION-FREE DVD (#PIX403D) ❑ VHS (#PIX403))

STACKED STREET SLUTS 2 ..... **$39.95**
❑ REGION-FREE DVD (#PIX391D) ❑ VHS (#PIX391)

STACKED & SERVICED **$39.95**
❑ REGION-FREE DVD (#PIX408D) ❑ VHS (#PIX408)

EAT MY TITS **$29.95**
❑ REGION-FREE DVD (#VD225D) ❑ VHS (#VD225)

BUSTY RIDING ACADEMY **$39.95**
❑ REGION-FREE DVD (#PIX400D) ❑ VHS (#PIX400)
❑ BLU-RAY DVD (#PIX400BD) **$49.95**

FEED HER, FUCK HER 3 ..... **$39.95**
❑ REGION-FREE DVD (#PIX445D) ❑ VHS (#PIX445)

CHESTY PREGGOS 2 ..... **$39.95**
❑ REGION-FREE DVD (#PIX447D) ❑ VHS (#PIX447)

CHRISTY MARKS ANAL ANGEL **$39.95**
❑ REGION-FREE DVD (#PIX420D) ❑ VHS (#PIX420)

KARINA HART-AS YOU WISH **$29.95**
❑ REGION-FREE DVD (#VD226D) ❑ VHS (#VD226)
❑ BLU-RAY DVD (#VD226B) **$39.95**

MERILYN SAKOVA BUSTY & BEYOND .. **$29.95**
❑ REGION-FREE DVD (#VD227D) ❑ VHS (#VD227)

MY BIG PLUMP WEDDING **$39.95**
❑ REGION-FREE DVD (#PIX425D) ❑ VHS (#PIX425)

ASHLEY'S FIRST TIME **$29.95**
❑ REGION-FREE DVD (#VD228D) ❑ VHS (#VD228)

FEED HER, FUCK HER **$39.95**
❑ REGION-FREE DVD (#PIX380D) ❑ VHS (#PIX380)

SEXED & SUCKLED **$39.95**
❑ REGION-FREE DVD (#PIX429D) ❑ VHS (#PIX429)

LARGE LOVIN' **$39.95**
❑ REGION-FREE DVD (#PIX417D) ❑ VHS (#PIX417)

TITS & TUGS #4 ..... **$39.95**
❑ REGION-FREE DVD (#PIX422D) ❑ VHS (#PIX422)

PAOLA RIOS CHESTY CHICA **$29.95**
❑ REGION-FREE DVD (#VD220D) ❑ VHS (#VD220)

THE BREAST OF SCORELAND **$39.95**
❑ REGION-FREE DVD (#PIX441D) ❑ VHS (#PIX441)

Get a grip with

Jack Aids and supplements!

- ❑ TENGA EGG - #TNG103 ..... $49.95
- ❑ TENGA ROLLING HEAD CUP - #TNG102 $29.95
- ❑ TENGA DEEP THROAT CUP - #TNG101 . $29.95
- ❑ TENGA SOFT TUBE CUP - #TNG100 .... $29.95
- ❑ PINK LADY FLESHLIGHT - #FL100 ..... $59.95
- ❑ PINK MOUTH FLESHLIGHT - #FL101 .. $59.95
- ❑ PINK ASS FLESHLIGHT - #FL102 ..... $59.95
- ❑ DOUBLE HELIX ENHANCER - #CE109 .. $9.95
- ❑ THE PERFECT BOOBS - #TC112 ..... $99.95

THE PERFECT ASS

- ❑ #TC110 (Natural) $229.95
- ❑ #TC111 (Cinnamon) $229.95
- ❑ PROPAL FOR MEN - #DJ115 ..... $16.95

WET LUBE BODY GLIDES

- ❑ ORIGINAL (#WET100) $9.95
- ❑ LIGHT (#WET102) $9.95
- ❑ WARMING (#WET106) $9.95
- ❑ PLATINUM (#WET104) $19.95

- ❑ VIGRX OIL - #MH106 ..... $49.95
- ❑ VIGRX PLUS - #MH100 ..... $76.95
- ❑ LURE FOR HIM - #TC109 ..... $14.95
- ❑ SIZEPRO - #MH101 ..... $59.95
- ❑ PROSOLUTION - #MH102 ..... $78.95
- ❑ VIAXTREME - #MH109 ..... $6.95

HARD

- ❑ ONE CAPSULE (#MH107) $6.95
- ❑ 12 CAPSULES (#MH108) $59.95

- ❑ SEMENAX - #MH104 ..... $59.95

International Currency Conversion Chart

US$	Canadian $	U.K. £	Euros
$99.95	C$108.95	£60.95	€69.95
$69.95	C$75.95	£42.95	€48.95
$49.95	C$53.95	£30.95	€34.95
$39.95	C$42.95	£23.95	€27.95
$34.95	C$37.95	£20.95	€23.95
$29.95	C$32.95	£17.95	€20.95
$24.95	C$26.95	£14.95	€16.95

TOLL-FREE 1-800-421-0760 www.eBoobStore.com

WORLDWIDE 001-305-662-5959 **FAX** 305-662-5952 **MAIL:** The SCORE Group, Dept. VO0310A, 1629 N.W. 84 Avenue, Miami, FL 33126 USA

❑ **I'm a SCORE Group subscriber and I get 15% discount.** Customer ID# _____

Shipping & Handling **U.S.:** $8 for the first item; $2 for each additional. **Canada:** C$12 for the first item; C$3 for each additional. **UK & All other countries:** $10, £7 or €8 for the first item; each additional item $4, £3 or €3. *Please add $22.00/£49.00/€56.00/C$90.00 when ordering TC110 or TC111 for additional postage required. Item ships via FedEx for delivery within 5-7 days. ***15% discount applies to U.S., Canada, Mexico & UK subscribers only; free shipping applies to U.S. subscribers only.** For tracking and the security of your package, U.S. orders are shipped via express courier, except those sent to P.O. Boxes. International orders are shipped via Air Mail. Rush Delivery is available for an additional cost. Please call for rates and service availability. **Make checks or money orders payable to The SCORE Group.** We accept payment in U.S.$, CAD$, UK£ or €. Florida residents please add 7% sales tax. Credit card orders must provide the exact credit card billing address in addition to the mailing address if the two are different. All items are shipped in sturdy, discreet packaging to protect your privacy. All sales are final. Damaged items will only be exchanged for one of the same title if returned within 30 days of receipt. The SCORE Group cannot be held responsible for Customs seizures. By ordering, you certify that you are at least 18 years old.

Method of Payment: ❑ Check ❑ Money Order ❑ MasterCard/Access/Eurocard ❑ VISA ❑ American Express ❑ Discover

Name _____ Age _____ Card # _____ Exp. _____

Security code required (last 3 digits above signature): _____ **American Express (4 digits above card #):** _____

Address _____ City _____ Country _____ Zip Code _____

Phone _____ Email _____ **Signature Required** _____

CREDIT CARD ORDERS WILL NOT BE PROCESSED WITHOUT A SIGNATURE AND SECURITY CODE

VO0310A

VOLUPTUOUS BACK ISSUES DEPARTMENT

FEBRUARY 2010–Renee Ross is back and this time, she is hotter than ever! Plus, three hot newcomers: Taylor Steele, Destiny Rose and Lanea Love. These newbies will dazzle you with their charm and giant, plush racks!

JANUARY 2010–It's that time of the year again! Time to get your back issues and peruse all the lovely ladies of 2009 and cast your vote for Plumper, Model and Newcomer of the Year! The competition's fiercer than ever.

HOLIDAY 2009–Cover girl Scarlett Rouge is back and starring in the DVD preview of Sex In The Titties. Plus, newcomers Contessa Rose and Anna Kay have enough tit-power to rev your engine and make you shoot many loads!

DECEMBER 2009– Get to know newcomer Hillary Hooterz and her full and plump F-cup rack. And Czech newcomer Ivy Darmon wants to bang strangers with her big tits! Featuring our Red-hot Redheads special, too!

NOVEMBER 2009–Ashley Sage returns and this time, she's taking it all off in a pool and doing some wet tit play just for you. Plus newcomers Aileen Ghettman, Scarlett Rouge and Michelle May will have you jacking repeatedly!

OCTOBER 2009–Covergirl debut, Renee Ross is a J-cupper with a gorgeous face and sexy disposition. Plus Marianna Thomas returns in steamy XXX and April McKenzie is preggers. And Natalie Fiore is back, with bigger tits!

SEPTEMBER 2009–Bozena and her bountiful bosoms return for the ninth time in the pages of V-mag. Plus, cutie Shyla Shy gets hosed by the lawn guy and super-stacked Maria Moore takes a chestload of hot jizz with a smile!

AUGUST 2009–Super-stacked Dixie Devereaux makes her first appearance anywhere, plus an exclusive interview. Christy Marks fucks in the back of a taxi. Farrah Vancock is a gorgeous debutante. And 24 pages of hardcore!

JULY 2009–Karina Hart and newcomer Ashley Sage go tit-to-tit. See how they measure up against each other! Plus, sexy blonde newcomer Shyla Shy, seven pages of spread asses and Marille and Sabina Leigh XXX.

JUNE 2009–Our annual awards issue featuring brand-new layouts of Karina Hart, Christy Marks and Sapphire, plus four newcomers, behind the scenes of Ashley Sage Ellison's first video and XXX Kristy Klenot and Kitty Lee.

MAY 2009–Another incredible debut as super-busty Ariana Angel makes her first appearance in V-Mag. Plus, an edgy interview with sexy redhead Jolie Rain; Shar shows off some of the biggest tits ever, Terry Nova XXX & more!

APRIL 2009–It's an issue that's sure to become a collector's item. For the first time ever, lovely 36J girl Ashley Ellison shows off her wonderful all-natural tits. Also the debut of JJ-cupper Mianna Thomas, and so much more!

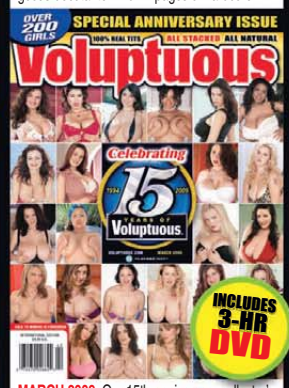

MARCH 2009–Our 15th anniversary collector's issue packed with the greatest V-Girls ever. Over 200 photos of over 200 girls, plus our hottest hardcore shots. Also included with every purchase is a limited-edition 3-hour DVD.

FEBRUARY 2009–Get 13 months of Karina Hart with a free calendar! See Alexis Silver & Jolie Rain taking cocks in XXX action! Samantha is back, plus Denise Davies, Eva, a *Busty Riding Academy* DVD preview and more!

JANUARY 2009– Our awards issue has special pictorials of the 2008 Model, Plumper and Newcomer of the Year finalists, plus debuts by Kali West and Amber Lee. Marille returns and Sunshine and Dallas Dixon fuck in Xtra!

HOLIDAY 2008– Christy Marks finally does hardcore and it's right here in our Xtra section! You'll also love newcomers Mandy Pearl and Kristy Klenot, the XXX video preview for *Stacked Street Sluts* and so much more!

DECEMBER 2008– Covergirl Paola Rios returns, plus Annie Swanson and Ana show their lesbian lust! We interview April McKenzie, plus Karina Hart is our centerfold and there's Jazmin, Diana and XXX in the Xtra section.

NOVEMBER 2008– Veteran V-Girl Rachel Love is back with an exclusive interview and all-new photos! Newcomers Saisha McKenzie and Lucy show off their big boobs, plus there's Jelena, Kelly Kay, Romina Lopez and more!

OCTOBER 2008– Covergirl Emily Cartwright is bigger and better than ever, Sunshine is knocked up, newcomers Haydee Rodriguez, Emma and Simona all have V-Mag racks and Ivy Dreams and Gabriella Michaels do XXX!

SEPTEMBER 2008– This issue features cover girl Melissa Mandlikova and the unprecedented return of Carol Brown, 1998's Model of the Year. Also returning is Cherry Brady, Brianna Costello and Miami mamazon, Gwen Etoile.

BIG-TIT XXX IN EVERY ISSUE!

AUGUST 2008– Karina Hart's first V-mag issue ever! Also featuring Lorna Morgan, six months pregnant. Plus, Anna Jota, Leah Jayne, Ms. Panther and Sabina Leigh. And redheaded newcomer, Jolie Rain, too!

JULY 2008– Cover girl Christy Marks and hottie Lilith are back, bustier than ever! Plus, Bunny De La Cruz debuts in a leopard swimsuit, Kitty Lee spills out of her bra and Emily Anderson returns!

JUNE 2008– Angela White in an interview and pics of Newcomer of the Year April McKenzie and Plumper of the Year, Sapphire. Plus, new discoveries Georgie, Anna Carlene and Jacky O.

MAY 2008– Cover girl Lorna Morgan celebrates her DVD, *Lorna Morgan Now and Forever.* Also featuring stacked naturals Lady Snow, Angeli, Marille, Luma, Michelle Bond and Dallas Dixon.

APRIL 2008– Stacked, new V-Girl Victoria Lane debuts alongside Joana, Anastaisa, England's Denise Davies and a pregnant Stefani. Also featuring Sabina Leigh's interview and pictorial.

MARCH 2008– V-Mag favorite and cover girl Kerry Marie is your Valentine! Plus Iva, Cherry Brady, Orsolya, Cassandra and Sierra. Featuring V-Mag debut Simone Lee, Diana and Slone Ryder.

FEBRUARY 2008– Janet Jade makes her V-Mag debut snd she's destined for greatness! Featuring Nicole Peters, Lorna Morgan, plumper Monica, and Mikki Laine. And Wow Nikki is back, too!

JANUARY 2008– The annual model contests kick off with candidates for Newcomer, Model and Plumper of the Year. And Kelsey Konicki, Joy Juggs and Danesha Marquel bare their busts!

DECEMBER 2007– Christy makes her second V-mag appearance and Aspen returns with an interview. Also starring newcomers Maria Verbeck, Sheree Sweet, Veronika and Deborah Blue.

NOVEMBER 2007– Winter Morgan graces the cover of her second V-Mag pictorial. Newcomers Loli, Lexi and Christal Rose show you their goods. Plus, Kitty Lee and Vida Sadora return.

OCTOBER 2007– Covergirl and centerfold Sunshine treats us to her 38G rack and furry bush. Kerry Marie cools off outdoors and newcomer Simone Staxxx brings you her big boobs and big booty!

SEPTEMBER 2007– The ever-popular plumper Samantha is this month's cover girl and sexalicious Cherry Brady is back in a sizzling solo layout. Plus, Brianna Costello, and Sunny Dee return.

JULY 2007– Newcomer April McKenzie shows her 36GG rack and Jelena is back for fun in the tub. Plus, Hayden is interviewed and Devyn Devine and Kerra Dawson rub nipples and pussies!

JUNE 2007– Nadine Jansen wins Model of the Year 2006 and Kym and Candace Von debut. Plus, V-Mag favorite Bozena plays poolside, Sam Springs gets creamy and Anna Song is back, too!

MAY 2007– Newcomer Natalie Fiore debuts and Samantha Sanders stuffs herself into a red bra. Also featuring Linsey Ward, Claire, Petra and newcomers, Delotta Brown and Dede Bloom.

MAIL TO: The SCORE Group (Dept. VO0310B), 1629 N.W. 84th Avenue, Miami, FL 33126 USA

SEND ME THE FOLLOWING BACK ISSUES. For the purpose of tracking and the security of your package, orders are shipped via courier, except those sent to PO Boxes, Canada & Mexico. **QUANTITY DISCOUNTS:** Buy 6-10 for only $9 each. Buy 11 or more for $8 each. U.S.: $10 (postage included) per issue ordered. Canada: C$ 16 per issue. UK: £10 or 11€ per issue. International customers: US$14 per issue (postage included). FL residents add 7% sales tax. Make checks and money orders payable to: The SCORE Group. We accept checks and money orders in U.S. dollars, C$, UK pounds and euros. Credit Card orders must provide the exact credit card billing address in addition to the mailing address if the two are different. The SCORE Group is not responsible for Customs seizures. By ordering, you certify that you are at least 18 years old.

❑ **I AM A V-MAG SUBSCRIBER & save 15% on all issues ordered. Total price of each back issue for *Voluptuous* subscribers is $8.50 per issue**

VOLUPTUOUS: ❑ Feb. '10 ❑ Jan. '10 ❑ Hol. '09 ❑ Dec. '09 ❑ Nov. '09 ❑ Oct. '09 ❑ Sept. '09 ❑ Aug. '09 ❑ July '09 ❑ June '09 ❑ May. '09 ❑ April '09
❑ March '09 ❑ Feb '09 ❑ Jan. '09 ❑ Hol. '08 ❑ Dec. '08 ❑ Nov. '08 ❑ Oct. '08 ❑ Sept. '08 ❑ Aug.'08 ❑ July '08 ❑ June. '08 ❑ May. '08 ❑ April '08
❑ March '08 ❑ Feb. '08 ❑ Jan. '08 ❑ Dec. '07 ❑ Nov. '07 ❑ Oct. '07 ❑ Sept. '07 ❑ July '07 ❑ June '07 ❑ May '07

Other back issues also available–Call us!

INDICATE PAYMENT METHOD: ❑ Check ❑ M.O. ❑ M/C ❑ VISA ❑ AMEX ❑ Discover In case of sellout, list alternate choice(s):_____

Credit Card #:_____ Expires:_____

Please Provide Security Code (Last 3 Digits Above Signature):_____ American Express Cardholders enter the 4 digits above Card No. Here:_____

Name:_____ Age:_____ Cust. ID #:_____

Address:_____ Telephone/Email:_____

City:_____ State/Country:_____ Zip/Postal Code:_____

Signature:_____ VO0310B

Credit Card Orders Cannot Be Processed Without Signature and Security Code

CALL TOLL-FREE:
1-800-421-0760

24-HOUR FAX:
+305-662-5952

OUTSIDE U.S. & CANADA:
001-305-662-5959

INTERNET:
www.eBoobStore.com

ALL ORDERS ARE SHIPPED IN 24 HOURS

These busty preggos are ripe and ready to pop, so they hop on stiff cocks!

Everything is bigger in this dick-flick: bigger tits, bigger sexual appetites and bigger orgasms because these knocked-up knockers need extra T.L.C.…from you and your cock! Watch as these five mothers-to-be get wild and milk hard dicks with their engorged milkers! Starring April McKenzie, Sunshine and Stefani in raunchy XXX. Plus, Kali West gives some stiff wood a mighty tugging with her knockers and V-mag legend, Lorna Morgan puts on a striptease for you!

Lorna Morgan

April McKenzie

Sunshine

Kali West

Stefani

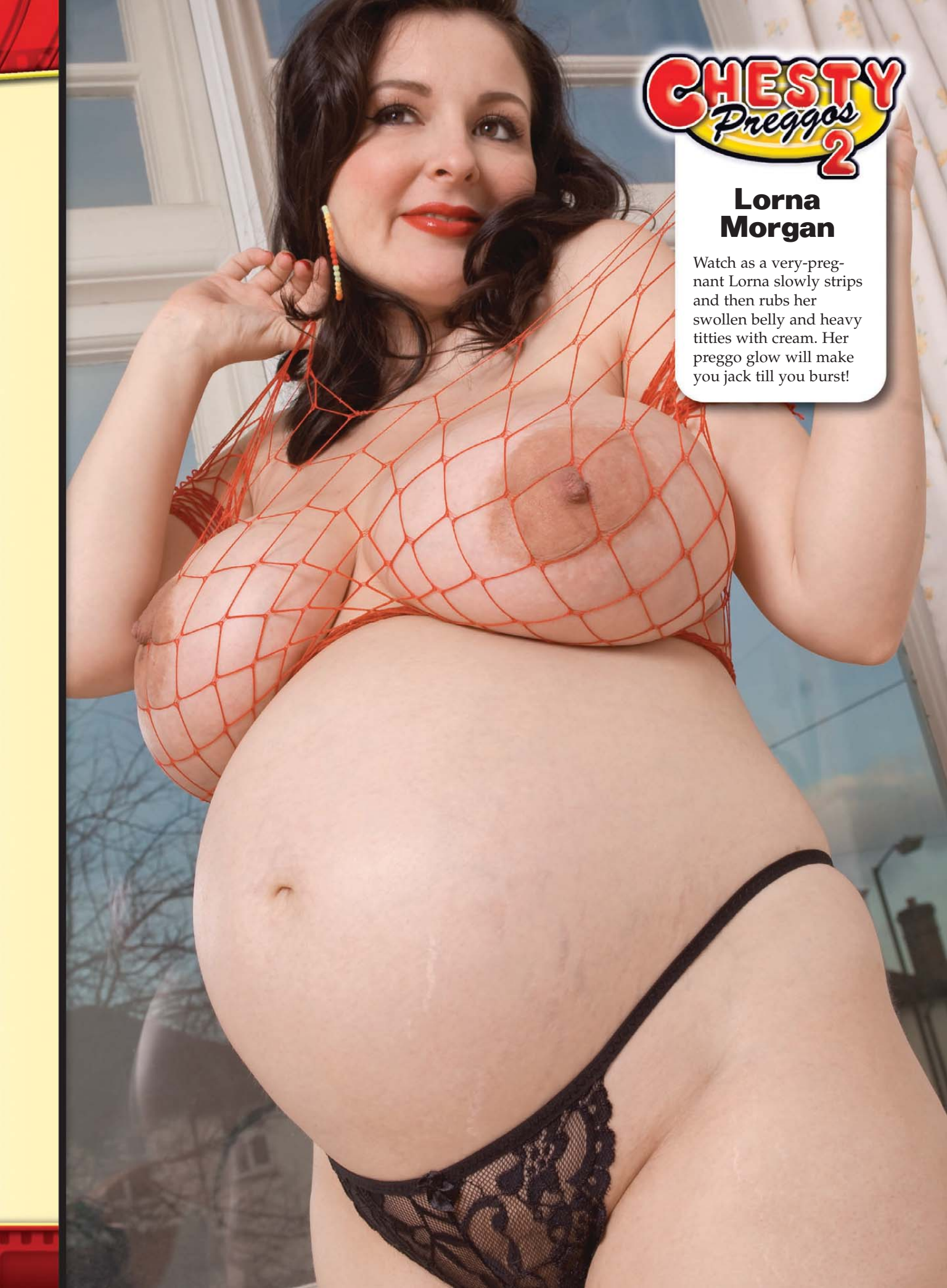

Lorna Morgan

Watch as a very-pregnant Lorna slowly strips and then rubs her swollen belly and heavy titties with cream. Her preggo glow will make you jack till you burst!

Stefani

Chesty Preggos 2

Stefani & Kali West

Czech hottie, Stefani is relaxing her muscles in a hot bubble bath when a hung porn stud comes in and tells her that he wants to get it on. She may not understand much English, but she understands the words fuck and suck! And Kali West starred in the epic DVD, *Mamazon*, but what most viewers didn't know was that she was three-months pregnant at the time. She returned at seven-months preggo to tug a cock with her tits and take a hot load for our cameras!

Chesty Preggos 2

April McKenzie & Sunshine

April McKenzie returns to this DVD with an extra-large baby belly and even bigger tits than before. And you know what they say about pregnant women being hornier? April proves that it's true with a nasty XXX fuck fest! And Sunshine lets her fuck-buddy lather up and shave her pubes then ream her pussy with his meat-tube!

April McKenzie

Sunshine

SCORE DVDs NEW RELEASE
6 NATURALS TIT-FUCK YOUR COCK!
JANET JADE RARE BOY-GIRL
BRANDY TALORE
TITS&TUGS4
When Alexis says, "Fuck my tits like it's a cunt," you know what she's talking about. Because you're a boob man, and naturally stacked babes don't need their pussies to get you off. They make you cum with their huge tits and dirty-talking mouths. And if your cock needs an extra tug, they'll do that, too!
ALEXIS SILVER MILKS IT DRY!
JOLIE RAIN
CHAVON TAYLOR
RACHEL LOVE
ORDER FORM ON PAGE 9
TOLL FREE U.S. & CAN 1-800-421-0760 • WORLDWIDE 001-305-662-5959
www.eBoobStore.com • $39.95/C$42.95/£23.95/€27.95 (Plus S&H)
DVD (Region free) ITEM #PIX422D VHS ITEM #PIX422
24844

V-MAIL

Continued from page 8

Dear *Voluptuous*,

I read the article, The Big-Boob Owner's Manual, in your Oct. '09 issue and I thought it was awesome. I really enjoyed it, especially the part about the self-sucking. Great opening shot, but who is the model? She is in a yellow shirt right at the beginning of the article.–Y.D., Broken Arrow, Oklahoma

Dear *Voluptuous*,

In the Oct. '09 issue there was a funny article called The Big-Boob Owner's Manual and on the first page of that article you featured a busty lady holding a book open. Can you tell me who the model in that article was? She looks like a Latina and I love busty Latin women.–M.C., San Diego, California

Dear U.G. and Y.D., Mystery solved! That cleavage belongs to none other than your V-mag editor, Maria G.! Yes, it's me. From time to time I like to make cameos in my magazine. Thanks for enjoying the article and the view of my cleavage!

SOME SUGGESTIONS FOR FUTURE ISSUES!

Dear *Voluptuous*,

Please don't get me wrong, I love *Voluptuous* and I have every copy since your publication started back in the early 90s but I do have a few problems with the more-recent issues. Basically, why all the cocks? I am beginning to wonder if the boob thing is just a cover-up for you guys being gay. It's the same with the DVDs; boners all over the place. Enough! No more!

I am sure that I speak for many, beautiful *Voluptuous* women when I say that they don't need cocks, toys or even to masturbate. I think that men want to see them just being them. We want to see them doing normal things like bathing, being at the gym, outdoors, on the beach, brushing their hair, putting on makeup, etc. Anything natural and things that are everyday are always more of a turn-on for us.

Also, I think that a *Voluptuous* woman with a small, flat-chested girl is always more sexy than two big girls together. Also, please feature more pubic hair, please. Brazilian is for babies! And can you tell the ladies that tattoos and piercings are unsightly? I still love your magazine though.–I.L., England

MODELS WANTED

WE PAY FINDER'S FEES

Visit us online at
BeAScoreModel.com

We're looking for attractive, slim-n-stacked women (DD-cup or larger) to photograph at our studio in Miami, Florida. Models get to appear in the pages of *SCORE*, receive generous compensation and get all the perks that come with being an erotic model. Maybe you'll be invited on our next on-location shoot in paradise! If you have what it takes and want to live the fantasy, talk to our studio manager today and find out about this exciting opportunity. Call Tushna toll free in the U.S. and Canada at 1-800-96-*SCORE*.

SEND US YOUR TEST SHOTS TODAY*

Send a minimum of four photographs: fully nude head-to-toe front, side profile and back, and one nude from the waist up, along with the model's name, age, address and contact information. Standard mail: Director of Photography, The *SCORE* Group, 1629 N.W. 84th Ave., Miami, FL 33126. E-mail submissions: Four JPEG photos, shot in the same way as above, and model's contact information can be emailed directly to: model@scoregroup.com.

*All photos sent in are strictly for evaluation purposes and are never published without your written consent.

Party & play on world-famous South Beach!

The *SCORE* Studio is located in one of the most glamorous vacation locations in the world, within miles of Miami's gorgeous beaches and thrilling South Beach nightlife.

Busty Bath Time

The words sex kitten apply to Arianna Sinn, a busty newcomer from Romania. This G-cupper loves everything about sex, including seducing innocent virgins! "The first time I was with a woman, she was a virgin and I wanted her so badly. I convinced her to try sex with me before she did it with a man."

V-MAG
DEBUT
Arianna Sinn

Bare Facts

Arianna Sinn

Birthday: October 14, 1984
Age: 25 **Height:** 5'3"
Weight: 121 lbs. **Bra:** 32G
Measurements: 40-28-32
Lives: Bucharest, Romania
Hobbies: Putting on naughty shows on her Webcam.
Occupation: Model

But she doesn't use her sexual prowess on just women. "I like to bounce my breasts so that men look at me. This is how I get their attention. I am very aggressive with men, so once I know that they like what they see, I will make a move and initiate the sex. I think that sex keeps me young and my breasts firm."

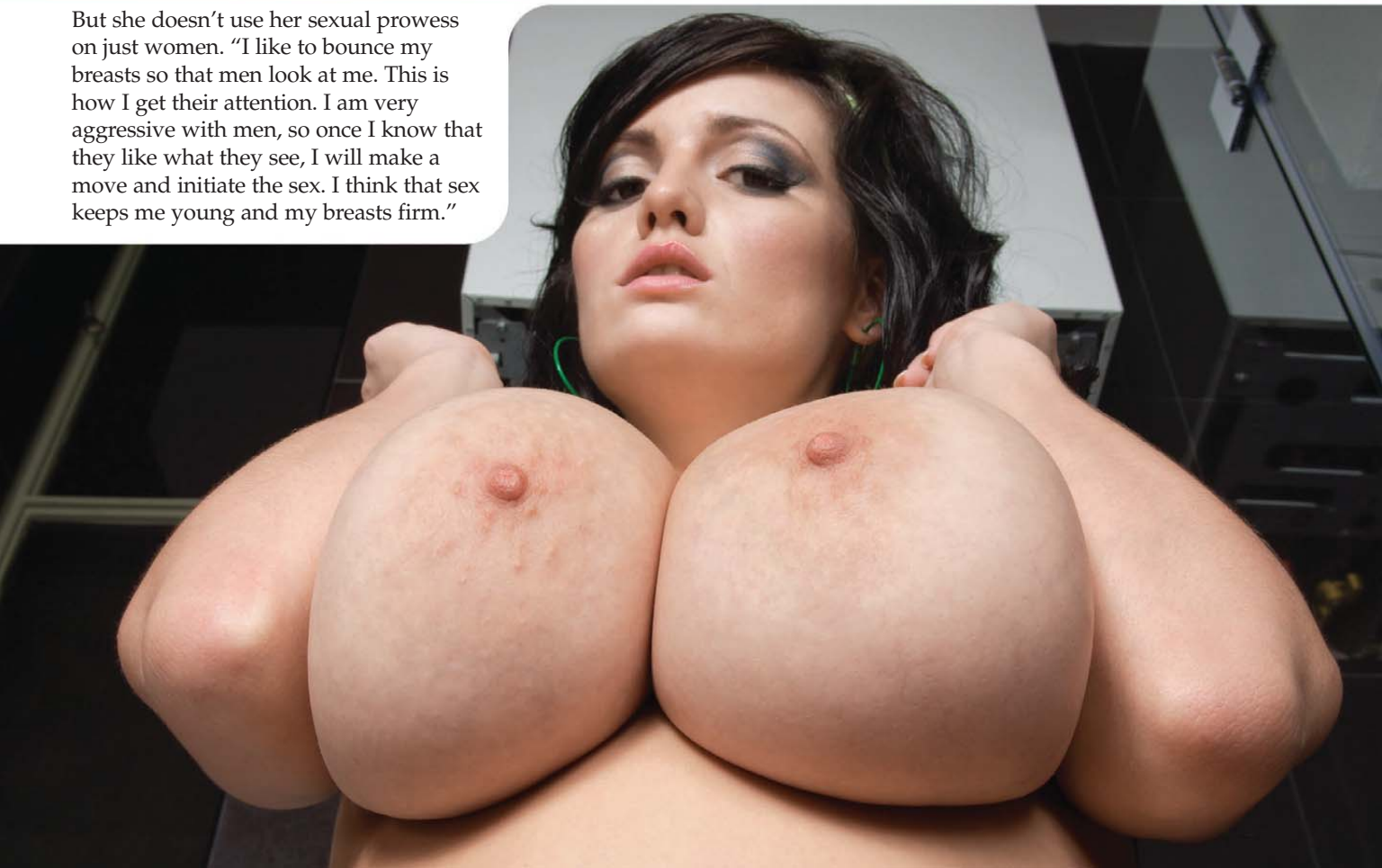

"Keeping my breasts firm is very important to me because they are nice and I want them to stay that way. I spend about an hour a day exercising and then creaming my big breasts. I like to rub them with creams and suck my hard nipples. Some people say that I spend too much time playing with my tits, but I enjoy it, so I take my time."

Vmag
INTERVIEW
Rose Valentina
PLUMPER
OF THE MONTH
SLIPPERY
Seduction

Interview by Alexandra Quinones

Rose has a not-so-secret weapon. Her 50-inch chest gets her noticed whether she's wearing a turtleneck or she's completely naked. During her shoot for My Big Plump Wedding, *Rose sat down with us to discuss her personal life and all things boobs and sex.*

V-MAG: Welcome to V-mag, Rose. How are you doing today?

ROSE: I'm great! I'm happy to be here.

V-MAG: Where are you from?

ROSE: Fort Lauderdale, Florida.

V-MAG: A Florida girl! Do you go to the beach a lot?

ROSE: I live at the beach. I'm there every Sunday tanning and swimming and hanging out.

V-MAG: Do you wear little bikinis?

ROSE: Everything is little on me. Even if I get a large it's still little. But I'm good as long as it's covering what it needs to cover; depending on what beach I'm at. I go to some topless beaches here.

V-MAG: How do people react when they see you topless?

ROSE: They usually just stare or they'll whisper and point. But I don't mind it. I'm confident and I like my body so when people look it doesn't bother me.

V-MAG: So, have you ever gone to a nude beach, Rose?

ROSE: Yeah, I just went to a completely nude beach, Haulover, for the first time

like, a week ago. It was awesome. People were taking pictures of me with their camera phones. It was a lot of fun. I love being naked and I didn't have to worry about tan lines! Even though I think that tan lines can be sexy sometimes.

V-MAG: Were the people taking pictures of you naked, too?

ROSE: No. I think they were tourists because we were at the beach and they were dressed like it was snowing out. Meanwhile I'm there completely naked. They would ask if they could take pictures and I was just like, 'Sure!' I do it for work anyway.

V-MAG: So it's safe to say that when you go to the beach, with your big tits, you get a lot of attention.

ROSE: Yeah, no matter what. Guys, even girls will be staring. And I'll just wave or smile and be like, 'Yeah, they're real.' I've had big boobs forever so I'm used to the attention.

Bare Facts

Rose Valentina

Birthday: January 31, 1985
Age: 24 **Height:** 5'5"
Weight: 230 lbs. **Bra:** 42HHH
Measurements: 50-38-42
Lives: Margate, Florida
Video: *My Big Plump Wedding* (Rated XXX)
Available on page 9.

V-MAG: What's your bra size?
ROSE: I wear a 42HHH. So I'll wear between a G and an H, depending on how much support I want. When I go to the gym I have to wear two sports bras or else my boobs are jiggling all over the place. I don't want people taking pictures on their camera phones there, too!
V-MAG: Sounds like you were made to be in front of a camera and a porn star.
ROSE: Yeah, I guess so. That's why I'm in this line of work. I wouldn't do it if I didn't love it.
V-MAG: Do you find that you get a lot of

attention even when you're not dressed in anything revealing?

ROSE: Yeah, even if I wear a big sweater my boobs look huge. You can't hide the fact that you have HHH boobs. They're always popping out. I think people would notice my chest even if I were wearing a garbage bag!

V-MAG: When did you first start to develop breasts?

ROSE: By sixth grade I was wearing a B-cup and overnight I was a D-cup and then a DDD-cup and they would just not stop. They're still growing.

V-MAG: You shot for *XL Girls* about a year ago. Do you think that your boobs have gotten bigger since then?

ROSE: Definitely. I know they did. I think I was a G-cup back then.

V-MAG: Now you're a HHH. What comes after that?

ROSE: I don't know. I have to get my bras personally made. If I go to places like Frederick's to get sexy bras then I know I'm getting an F-cup or something that's totally not going to fit. So I have to be prepared for what shirt I'm going to wear on top of it.

V-MAG: Do you have a lot of bras that don't fit you

ROSE: I have some that are too small for me and I'm popping out of them. But they're really sexy and the fit isn't that bad so I don't mind that they're

kind of small. I've had a lot of guys tell me that they like it when my huge boobs are popping out of tight bras that are too small for me.

V-MAG: Would you say that you have a lot of sexy bras or just plain ones?

ROSE: I have plain ones and sexy ones. I'm fortunate because I've been able to go bra shopping around the world. I'll buy a bra from Europe if I have to. I just want a bra that's sexy and fits well. I'll pay whatever I have to pay. Anything for my boobs!

V-MAG: And what kind of underwear do you wear, Rose?

ROSE: This might sound crazy, but none. I rarely wear panties or underwear. I stopped wearing them sometime when I was in the eighth grade.

V-MAG: Wait, what? You just stopped wearing underwear?

ROSE: Yeah, I stopped wearing panties completely. I go commando. It was funny because I actually had to buy underwear to model.

V-MAG: So, every single day you don't wear underwear at all?

ROSE: Not really. Hardly ever. Maybe I got it from my mom because she doesn't wear underwear either and one day I just stopped, too.

V-MAG: Even when you're wearing a short dress or a skirt?

ROSE: Well, then I'll at least have a thong or a G-string on. That's probably the only time I'll wear underwear. I couldn't be that scandalous.

V-MAG: You probably always have to wear a bra, though.

ROSE: Oh yes. I always do!

V-MAG: Do you ever go braless?

ROSE: Never, unless I'm just going to the corner store. But really, I can't go out of the house like that. I'd be messing with my boobs every five seconds. I'm braless right now and they're all over the place. I get all kinds of looks when I go out and I'm wearing a bra. Could you imagine what would happen if I didn't have one on?

V-MAG: You would probably stop traffic or cause a car accident with your boobs. People would be mesmerized and just crash their cars.

ROSE: It's amazing; people act like they've never seen boobs before. But I guess that makes sense. I mean, they're huge. If I saw a guy with a huge dick walking around I'd stop and stare, too. So I can't blame them.

V-MAG: What kind of guys do you

Continued on page 60

Cynthia Flowers is a knockout from Budapest, Hungary that our photographers found in a bar one night while shooting abroad. "It was like she was selling her ass, she was dressed so slutty," Jose, our photographer, reported. "The second I saw her, I thought, 'This girl must really love to fuck.'"

Cynthia didn't speak a word of English and our photographers didn't have a translator, but this Hungarian bombshell spoke the international languages of Horny and Sexy just fine. She let her body do the communicating by unleashing her F-cups for our lensmen and the rest, as they say, was busty-girl history.

Bare Facts

Cynthia Flowers

Birthday: September 27, 1982
Age: 27 **Height:** 5'10"
Weight: 134 lbs. **Bra:** 36F
Measurements: 42-28-36
Lives: Budapest, Hungary
Hobbies: Dancing, going out to local bars and having sex.
Occupation: Model/Student

Cynthia may have never modeled before this shoot, but she was a natural in front of the camera, taking off her clothes and creaming her tits with ease. "She was definitely enjoying herself," said photographer Jose. "She started playing with her clit right away."

Michelle May

Fresh from her interview in the Nov. '09 issue, Michelle May returns and this time in a vintage corset. According to this stunner, she enjoys dressing up for her men because it satisfies her penchant for fantasy. "I'm very much a girly-girl and find it fun to get glammed up. I think that dressing up for sex is part of the fantasy and I like it a lot."

"I am a fan of old movies like *Gone With The Wind* and I think that the women of that era were so beautiful. That is my definition of sexy, so dressing up in corsets that really accentuate my curves and cleavage is fun for me. But don't get me wrong; I am definitely not a priss or a girl who is afraid to get a little dirty. In fact, one of my fantasies is to be fucked in a burning building by a firefighter in full gear. I think I would love the danger aspect of it. It seems exciting and dirty."

Bare Facts

Michelle May

Birthday: July 11, 1985
Age: 24 **Height:** 5'9"
Weight: 159 lbs. **Bra:** 36E
Measurements: 42-32-38
Lives: California
Occupation: Model
Previous Appearances: *Voluptuous* Nov. '09
Video: *Ripe Racks* (Rated X)
Available on page 9.

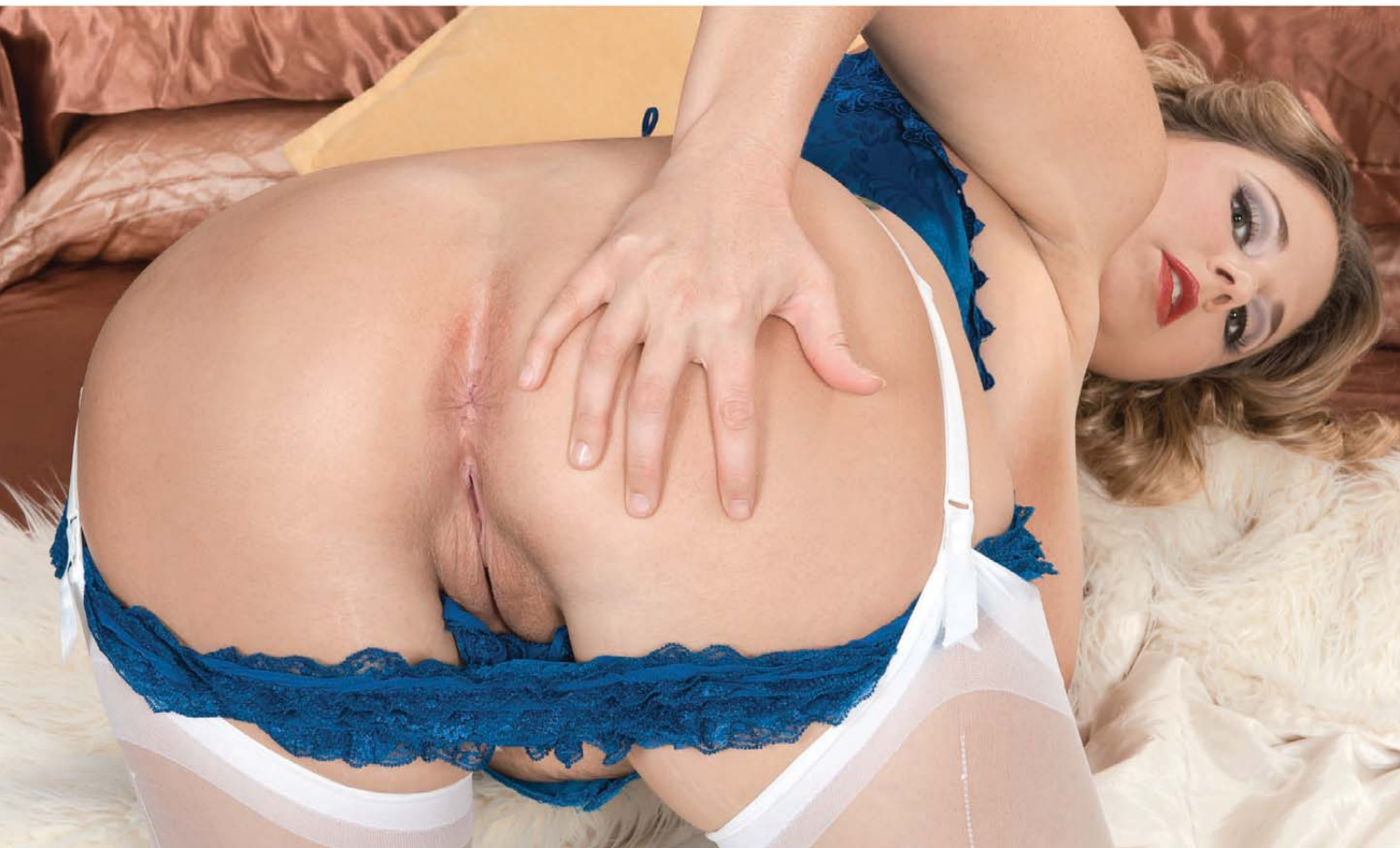

And what else does this E-cup wonder need to keep her horny imagination going? A willing partner who takes charge, that's what. "I love assertive men. I like it when a man takes control of the situation and shows me what he wants. Or better yet, takes it. I don't want to be the one who always initiates sex and asks for what I want. Sometimes, you just want a man to give it to you. I love it when a guy grabs me, lifts me and just fucks me against the wall. And I think it's sexy when a man talks dirty, too. Nothing too crazy, but I like to hear what he wants and that he likes what I am doing to him. I don't want to be called derogatory names, but I do appreciate being told that I am a great fuck in bed!"

Vmag
March 2010
Michelle May

Now Better Than EVER!

SCORELAND.COM

More XXX and exclusive content than any other big-bust site on the Web!

Now with 10 BONUS big-tit websites absolutely FREE!

Think you can handle two at a time? Get kinky with Jasmine Black and Kristy Klenot!

NO-RISK $2.95 TRIAL.

Try SCORELAND for our lowest price ever before you buy!

- Reap the benefits of our new Loyalty Program and get a free premium website for every month you remain a member.
- Download videos to your iPod, iPhone, PSP or Windows mobile phone.
- Access to EXCLUSIVE content.
- Hi-Res Photos and HD Videos.
- UPDATED DAILY!

Titan Tuggers

When Janet Jade, a model who had never done anything but solo before decided to do a tug job with a cock for the first time on camera, she was nervous. But she was also in for the lesson of her life because when cock-smith, Christy Marks found out that Janet was going to beat some meat with her chocolate hangers, she offered Janet a tit-torial on how to work a dick with her tits. How do you become the best, little tugger that could? You let pro Christy Marks show you the ropes and the strokes!

Christy Marks
Janet Jade

The girls started off by touching each other because Christy knew that she could drive Janet wild with desire. And boy did she! The ladies did some hot tit-to-tit rubbing and sucking before getting down and dirty on this dick. By the time Janet wrapped her mams around this meat, she was dripping wet and begging for a hot load on her rack. And guess what? She got it!

Bare Facts

Janet Jade

Birthday: September 13, 1984
Age: 25 **Height:** 5'2"
Weight: 138 lbs. **Bra:** 38DDD
Measurements: 44-30-36
Lives: Detroit, Michigan
Previous *Voluptuous* Appearances: July '09, Oct. '08, Feb. '08
Video: *Eat My Tits* (X-Rated), *Tits & Tugs 2* (XXX-Rated), *Rack-O-Rama* (X-Rated), *Big Fat Tits* (X-Rated) and *Tits & Tugs 4* (XXX-Rated) all available online eBoobStore.com.

Bare Facts

Christy Marks

Birthday: October 13, 1988
Age: 21 **Height:** 5'4"
Weight: 134 lbs. **Bra:** 36H
Measurements: 44-28-36
Lives: Pennsylvania
Previous *Voluptuous* Appearances: Aug. '09, June '09, Holiday '08, July '08, December '07
Video: *Teen Tit Dream*, *Big Boob Paradise*, *Rack-O-Rama*, *Tits & Tugs 2*, *Busty Riding Academy*, *The Breast of SCORELand*, *Christy Marks Gets Fucked*, *Christy Marks Anal Angel*, *Christy's Big Bang* (All XXX-Rated) all available online at eBoobStore.com.

Instant Gratification!

See the latest SCORE Group movies **RIGHT NOW**, only at

SCOREonDemand.com

NO MEMBERSHIP FEES • AS LOW AS 8¢ A MINUTE
BRAND NEW TITLES • MAKE YOUR OWN DVD'S

Featured title

4 ways to watch movies at home!*

SCOREOnDemand.com is the new Video On Demand site now offering SCORE movies in four different options. Pay-Per-Minute lets you buy minutes that you can use to jump from scene to scene. Streaming Media allows you to rent a movie for a week or a month and watch it anytime. Downloadable Rentals lets you save a movie on your computer for a week or a month so you don't have to log in to see it. With the Burn-to-DVD option, make your own DVDs at home if you don't want DVDs shipped to your address plus you save on shipping costs.

* We apologize but SCORE on Demand service is not available for Mac users at this time

Huge XXX library available

DVD Pick of the Month

CLICK TO PLAY VIDEO

CLICK TO PLAY VIDEO

ROSE VALENTINA

Continued from page 36

usually go for, Rose?

ROSE: Oh, well I am an equal opportunity employer. [*Laughs*] If you've got it, you've got it. It's not all about looks. I'm not shallow. I do have to be physically attracted to the guy but you could have a six-pack or be chubby. If you make me laugh that's all that matters.

V-MAG: Are you single? Dating?

ROSE: I was with my high school sweetheart but we just broke up this year after eight years. So I'm very single.

V-MAG: Are you living it up?

ROSE: Yes! I go out now and I don't have to answer to anybody. And that was the problem with him. He said it's between your job and us. I told him that love wasn't going to pay the bills. Either you trust me and you're okay with it, or you're insecure. I guess he couldn't handle it. But I'm very happy being single right now and I wouldn't change a thing. I love my life.

V-MAG: You chose porn over your long-time boyfriend?

ROSE: Definitely. It's not like the relationship was perfect. If it was, then maybe things would've been different.

V-MAG: So, tell us, how did you end up modeling for The SCORE Group?

ROSE: Through one of my friends. I was friends with his ex-wife and she had big boobs, maybe like a DD or a DDD. She always told me I should come here but I had never done nude modeling before. But I decided to try it and I sent my pictures in and the next week I was in here shooting! Now I love it. You guys are the best company I've ever shot for by far!

V-MAG: Thank you! Aside from porn, do you have another job?

ROSE: Right now I'm just doing this. I was an office assistant but this is very time consuming. But I love it. It's getting better and better. I want to launch my own website soon and that's a lot of work, so I don't have time for a regular job. Not that I would want one.

V-MAG: Well, you're a natural at this anyway and you're making a lot of people happy with your boobs.

ROSE: Yeah, getting work for something you have naturally is great. I was nervous when I first came in to shoot but I got the hang of it. The more I did it, the more I liked it. And now I've come this far. This is way better than

working in an office. That's for sure.

V-MAG: And now that you are modeling, have you shot any hardcore yet?

ROSE: Yes, I just started. I didn't do it for the longest because of my ex-boyfriend. I was just doing a lot of solo stuff. And now I get to have great sex and make a living off it.

V-MAG: Now that you're single, what do you like to do in your free time?

ROSE: My best friend and I go to the gym or we lay out. Every Wednesday we go out and party at the same place. We check out all the cute guys. It really doesn't matter what we do, we make sure we get out and we're not at home staring at each other.

V-MAG: Are guys more interested in you when they find out what your line of work is? Or do you think that your modeling intimidates them?

ROSE: I think they're kind of intrigued by it. But sometimes they get the wrong idea. I have business cards and they'll mention that it doesn't say what I do. I just tell them that I model. Then they go and Google my name on their phone and show me the pictures that come up. Okay, so you got me! Either they're gonna call me or they won't. But just because I do porn doesn't mean I'm going to have a one-night stand with them. I mean, I still have all the same morals. None of that changed just because of what I do for a job.

V-MAG: So you're not into casual sex?

ROSE: Only for work. I wasn't promiscuous before so that's not going to change. Obviously I love to have sex but I'm not going to go around and just fuck any guy I meet on the street.

V-MAG: You're the girl-next-door.

ROSE: [*Laughs*] I'm a nice Jewish girl. Kind of. I try to be. No one at temple knows what I do, though.

V-MAG: And what about in your personal life, Rose? Does anyone in your private life know that you've been shooting busty porn?

ROSE: Oh, yeah. All my friends know. They're cool with it. My mom knows and she's my biggest fan. My hair lady knows. She's like, 'At least your hair is nice. That's my work on camera!' I think she works extra hard on me because she knows I'm being filmed and she wants me to look good. But hey, I like looking good, too.

V-MAG: Tell us, when you go out, do you like to dress sexy?

ROSE: I live in heels. Always. And I'm only 5'3" so I'm all for anything that

16059

25508

16055

25454

SCORE DVDs NEW RELEASE

Cute, curvy & J-cup tits!

Ashley's FIRST TIME

She's the next breast thing!

You've seen her in *SCORE* and V-Mag. Now see her on DVD for the first time. Get to know Ashley up-close-and-personal as she talks directly to you, destroys micro-bikinis, busts out of tight tops, exercises and jiggles her bodacious body all over the place. Shot on-location in St. Martin.

Ashley's First time

ORDER FORM ON PAGE 9

TOLL FREE U.S. & CAN 1-800-421-0760 • WORLDWIDE 001-305-662-5959
www.eBoobStore.com • $29.95/C$32.95/£17.95/€20.95 (Plus S&H)
DVD (Region free) ITEM #VD228D VHS ITEM #VD228

24734

can make me taller. And for shirts, I'm either going to be showing cleavage or completely covered up because there isn't really any middle ground. So yeah, I like to dress sexy. I think all women like to feel really sexy.

V-MAG: Do you ever use your boobs to your advantage, Rose?

ROSE: It's not something that I do intentionally. Sometimes it just works out that way. People will definitely remember me if I come back to a club. They might not remember my name, but they'll remember my boobs. They get me to the front of the line.

V-MAG: What do you think of girls with fake boobs?

ROSE: I think that's ridiculous. But then again, if you have curly hair you want straight hair. We always want what we can't have. My mom actually got a reduction and she looks great.

V-MAG: Big boobs run in the family?

ROSE: Definitely. Both my grandma and my mom had breast reductions. But I have the biggest boobs in the entire family and I'm not planning to get a reduction anytime soon.

V-MAG: Are you into girls at all?

ROSE: Ninety-five percent of my life I've been with guys. I could probably count on my hand how many times I've been with girls. I can see the appeal of it, though. Girls are very sexy.

V-MAG: But you've experimented?

ROSE: Yeah. We go to the strip club and we get a little crazy. That's where most of my girl experiences have started. My birthday is in two weeks and we already have the whole upstairs of this strip club booked. We'll see what happens, but if it came down to it I'd rather go home with a guy. Girls are beautiful, but whatever they're going to use, I can buy at the store. I'd rather just have the real thing. I prefer men.

V-MAG: What happened during the times you did fool around with girls?

ROSE: It was mostly her doing stuff to me. It was usually with my friend who referred me here and her ex-husband. But they were already broken up by then. We used to hang out at the strip club and sometimes we would go back to a hotel. But it was usually me and him and sometimes she would mess around with me. Mostly we would just kiss and she would play with my boobs and eat me out a lot.

V-MAG: So this was a threeway?

ROSE: It was pretty much a threeway;

Continued on page 76

Teatime Tatas

Ashley Sage

When we first laid eyes on Ashley Sage, well, those eyes nearly popped out of our heads because she was so beautiful and her bosom was so bountiful. Here was a girl with a cherubic face and a set of tits that could launch a thousand boners. Her creamy skin practically begged to be touched and when we asked her what her secret was to maintaining such luminous skin and perfect tatas she told us, "I like to rub honey into my breasts. It keeps them supple." Indeed.

And so, Ashley Sage did what any proper Brit would do when they have company…she invited us over for tea at her home in Manchester and then she proceeded to show us how she rubs honey on her humongous hooters and it was the sweetest thing in the world!

Bare Facts

Ashley Sage

Birthday: May 15 1988
Age: 21 **Height:** 5'7"
Weight: 162 lbs. **Bra:** 36J
Measurements: 46-32-38
Lives: Manchester, England
Previous *Voluptuous* Appearances: November '09, July '09, April '09
Video: Ashley's First Time (R-Rated) Available on page 9.

And just like that, teatime became tit time as we watched her fondling her J-cups, massaging and kneading them and then coating them in honey. Then she started licking the honey off her giant jugs and we almost fell out of our chairs. She laughed and offered us some, “Cream? Or maybe you would like some sugar?” she said winking. We told her that her two, round lumps of sugar were sweet enough for us. Then we enjoyed our hot tea and her great two.

V-MAG
DEBUT

Sultry Senorita

Loly

Loly comes to us by way of a photographer friend in Argentina who found this big-titted Latina in a library. "He just came up to me and told me that I had a great body and that I should pose for him. I have always fantasized about being a porn star and having men look at me naked. So, I didn't hesitate. I said yes and posed the next day."

Bare Facts

Loly

Birthday: April 14, 1978
Age: 31 **Height:** 5'4"
Weight: 149 lbs. **Bra:** 38EE
Measurements: 44-32-38
Lives: Argentina
Hobbies: Playing poker, reading, watching movies and looking at porn.
Occupation: Librarian

"I imagine that a lot of girls get nervous about being naked on camera and taking dirty pictures, but I wasn't," she said. "I was excited and a little bit horny to be posing. I watch a lot of porn on the Internet and I love how the women show off their bodies and look so sexy. The night before I posed, I spent hours in front of a mirror, spreading my pussy and touching my tits. The more I explored my body, the more excited I became. I love modeling and I think that my pictures came out really sexy, too."

NEW FROM TENGA!
MAKE YOUR OWN SEX TOY!

Disposable and perfect for traveling!

It's the latest craze from Tenga, makers of our best-selling sex toy ever. Made of ultra soft and flexible materials, the Tenga Egg can be easily transformed into a jack aid toy for hours of pleasurable fun. The pack of six Eggs comes in three easy-to-use designs: Spider, Clicker and Wavy. Simply remove the wrapper, open the egg-shaped container, take out the dough-like substance, mold it over your erection and get busy. Tightly fits any-sized cock for premium jacking pleasure.
TENGA EGG (TNG103) $49.95 • £30.95 • C$53.95 • €34.95

The Perfect Boobs

You see them everywhere: big, juicy tits. You want to reach out and grab them. And even more, you'd like to stick your cock between them. Now there's The Perfect Boobs. They're so lifelike, squishy and pliable, you can fuck them, too! Grope them, suck them, squeeze them and screw them whenever you want. They're perfect! **(#TC112)**
$99.95 • £60.95 • C$108.95 • €69.95

The Perfect Ass

Fuck her ass, fuck her pussy, then fuck her ass again! "The Perfect Ass" just wants your cum! Made from CyberSkin®, the separate pussy and ass tunnels are ultra-tight, deep and ribbed for maximum enjoyment. Dual-vibrating multi-speed Love Bullets® provide extra fun you control. Requires two AA batteries (not included). **#TC110 Natural or #TC111 Cinnamon $229.95 • £139.95 • C$249.95 • €160.95 Product weighs 16 pounds. Additional shipping charges apply.**

ORDER FORM ON PAGE 9

ROSE VALENTINA

Continued from page 62

only she did more to me than I did to her. That's the only time I've really messed around with a girl.

V-MAG: So, no more threeways with other couples?

ROSE: No, just with them. He owned a nightclub and when the club would close we would go to the strip club. And I always knew how it was going to end. We would get the hotel room before we even got to the strip club and I knew we were going to have sex. But it wasn't always the three of us getting it on. Half the time it was just me and him having nasty sex.

V-MAG: Did the wife or ex-wife know you guys were doing that?

ROSE: Oh, yeah. She was the ex-wife by then. Me and her were friends so she knew. Then the guy got remarried and we stopped fooling around. But then he got divorced from that girl and we slept together again.

V-MAG: Was he really hung?

ROSE: It wasn't that big but he was okay. I've definitely slept with bigger but he was still sexy and he worked out and it was great sex.

V-MAG: So you're not a size queen?

ROSE: No, definitely not. I mean, if it's the size of my pinkie then don't waste my time. But with that guy it was always good sex, and that's all that matters. Not the size.

V-MAG: Motion of the ocean?

ROSE: Yeah. We had chemistry. He was a good friend of mine. I can still call him if I need anything. We were friends with benefits. [*Laughs.*]

V-MAG: You said you don't do one-night stands, but a friend with benefits situation is okay?

ROSE: It depends on the guy. I don't think I have to be in a relationship to have sex but there has to be some kind of connection between us.

V-MAG: And what does a guy have to do to win you over?

ROSE: I'm not sure. If it's instant, then we click. Then we'll talk and he can meet my mom before we go out.

V-MAG: Do you introduce every guy that you date to your mom?

ROSE: Oh, yeah. Always. I know I'm 23 and I don't have to do that. But my mom is 50 and if she went on a date I'd want to meet the guy.

Continued on page 84

G-Cup In The Garden

Victoria Lane

When Victoria Lane first came to us, she caused quite a commotion. Well, rather, her tits caused quite a commotion. Her bounteous rack inspired the moniker, Sugar Tits, which is what staffers began to call her because her tits were that sweet.

And Victoria didn't mind her new nickname, either. "I think it's cute," she said, smiling. "When someone calls me Sugar Tits, I hold my breasts together and say, 'Would you like a taste?' They love that."

Bare Facts

Victoria Lane

Birthday: December 22, 1984
Age: 25 **Height:** 5'5"
Weight: 151 lbs. **Bra:** 36G
Measurements: 42-32-42
Lives: Virginia
Occupation: Nurse
Previous *Voluptuous* Appearances: August '09, September '08, April '08
Video: *Big Fat Tits* (Rated-X) Available online at eBoobStore.com.

And what did else did she love about posing for V-mag? Posing for pictures outdoors. "There is something very horny about taking your clothes off outside and feeling the air swirl around your naked body. It made me feel very free and really turned-on. I kept thinking that people were spying on me and beating their dicks and I loved it!"

21773

25463

25461

18472

ROSE VALENTINA

Continued from page 76

V-MAG: Has your mom ever considered adult modeling?

ROSE: [*Laughs.*] No, but she is gorgeous. My guy friends call her a MILF and always talk about how hot she is and I'm like, 'Keep it to yourself!' But yeah, she takes care of herself and is always grooming herself and in the salon getting something done.

V-MAG: Speaking of grooming, do you shave or wax, Rose?

ROSE: Both, although I think waxing hurts horribly. But beauty is pain and waxing lasts longer. I shaved last night but usually I wax. It just hurts so bad! But it has its perks. I can go two or three weeks and not worry about anything. And I like my guys to keep their stuff trimmed neat for when I go down there and I make sure I keep up maintenance on myself. It's important.

V-MAG: Do you prefer to give or receive oral during sex?

ROSE: I like to give, as crazy as that sounds. Guys think I just say that, but I really do like to give.

V-MAG: Would you say you give good head? Do you have skills?

ROSE: Yeah. The other night I was with my ex and he was like, 'Oh, my God.' And I was like, 'I've been giving you head for eight years. Are you kidding me?' He was stunned and I was like, 'See what work does?' But he told me to not even go there.

V-MAG: So, you're saying that shooting porn helped you give better head?

ROSE: It gives you more experience, so in a way, yes. I've learned some tricks.

V-MAG: Do you prefer giving head to a guy going down on you?

ROSE: Yeah, because I know what I'm doing and he's going to be happy. When the guy does it to me sometimes it's just not that good and I want them to stop. It just doesn't do it for me.

V-MAG: Have you ever been with a guy who does it well?

ROSE: Yeah, definitely. I wish all guys could be that good at it. My ex was okay at it, but in the eight years I was with my ex he did it to me maybe enough times to count on both hands. But I didn't really care. I'd rather give.

V-MAG: Was he just not into it?

ROSE: He said he didn't know how but the first time he did it he gave me an orgasm. And ever since then he did it to

me maybe ten times. But for me to give head, you don't even have to ask. We could be driving in the car and I'll do it. I swear, I'm a nympho. I just love to have sex. I can't help myself.

V-MAG: How many times a week do you have sex in your personal life?

ROSE: As much as possible. Five days a week usually. The more sex I have, the better. I think sex keeps me happy.

V-MAG: So, then getting head wasn't the reason you got your clit piercing?

ROSE: No. It was just something that I'd wanted for a while. A few girlfriends of mine had it done and they told me how great it feels. So it wasn't really for guys to eat me out. But it enhances everything sexual. Like when I'm doing stuff by myself or if I'm having sex I can tell the difference now that I have the piercing.

V-MAG: Can you feel it rubbing when you're walking around?

ROSE: A little bit but not that much. I have to move my legs in a weird way for it to really give me any pleasure from just walking.

V-MAG: Did it hurt to get?

ROSE: Not really. I mean, it did a little bit but it was over so quick that I barely noticed it. What sucked was the healing part. But that's because I couldn't have sex or really do anything for like six weeks. I didn't even masturbate. It felt like a lifetime.

V-MAG: Do you masturbate a lot?

ROSE: Yeah. When I'm not getting sex I do it all the time. I have to or else I'm going to be the biggest bitch.

V-MAG: When you masturbate do you use toys or your hands?

ROSE: Toys work better than my hand. And I have so many now, like a bag full of them from filming for my website. Okay, maybe like ten. It's not that much but it's kind of a lot. And I use them all. But vibrators are a lot better than dildos. If I were going to use a dildo I'd rather just call somebody to fuck me than do it myself.

V-MAG: So you said that you're working on your website now?

ROSE: Yeah, I'm working on it with a good friend of mine.

V-MAG: What's the URL?

ROSE: *RoseValentina.net*. It's not up yet but it's coming soon! But if you Google my name, the shit that comes up is crazy. Blogs and everything. People from around the world even find me on my personal MySpace page, and there's nothing about Rose Valentina on there.

25455

15439

17151

25504

24153

ALPHA BLUE ARCHIVES

*All models 18+ years of age.

MODEL: CHESSIE MOORE

VINTAGE BIG TIT ULTRA SETS

Each set contains 4 DVDs of your favorite theme or big tit superstar! Each disc is individually shrink-wrapped in it's own case and runs 2 to 3.5 hours! These highly collectible ULTRA SETS each have 8 to 12 hours of premium footage.

Content includes uncut feature films, select scenes, interviews and more!

CALL NOW! 510-562-2595

FAX 510-562-6500 9AM - 5PM PST. MON-FRI

ULTRA NATURALS #1
Roberta, Candy, Roxanne, Lisa D & dozens more! 8 Hrs.
❑ DVS6

ULTRA NATURALS #2
Mary, Roxanne, Kitten & many more! 8 hrs.
❑ DVS7

BUSTY AND MATURE #1
Lotta Topp, Helga Sven, Honey Wilder & Colleen Brennan. 11 Hrs.
❑ DVS9

BUSTY AND MATURE #2
Helga, Honey, Colleen & Kitten Natividad. 10hrs.
❑ DVS10

70'S BRA BUSTERS
Cherry Bomb, Desiree, Laura, Seka, Kitten & many more! 8 hrs.
❑ DVS24

80'S BRA BUSTERS
Barbara Alton, Christy Canyon, April Maye, Kay Parker. 8 hrs.
❑ DVS25

LATIN BRA BUSTERS
Saucy & stacked hotties Keisha, Tina Marie & Lisa Melendez! 10hrs.
❑ DVS26

BLACK BRA BUSTERS
Keli Stewart , Ebony Ayes, Desiree West & Jeannie Pepper. 10 hrs.
❑ DVS27

BUSTY LACTATION
Rare milking footage & vintage photos! 9 Hrs.
❑ DVS5

BUSTY & CHESSIE
Busty Belle & Chessie Moore! 6 Features, best scenes. 11 hrs.
❑ DVS23

CANDY SAMPLES #1
6 Features + Select Scenes. 10 Hrs.
❑ DVS2

BUSTY LESBIANS
Top busty stars of the 70's/80's! 8 hrs.
❑ DVS22

These Sets Also Available At AlphaBlueArchives.com:

KAY PARKER
4 Uncut Features + her best scenes! 10 Hrs.
❑ DVS1

YOUNG CHRISTY CANYON
6 features. 11 hrs.
❑ DVS8

CANDY SAMPLES #2
10 hrs. ❑ DVS3.

CANDY SAMPLES #3
10 hrs. ❑ DVS4

VANESSA DEL RIO #1
6 Features + her best anal scenes! 12 hrs. ❑ DVS11

VANESSA DEL RIO #2
12 hrs. ❑ DVS12

SEKA #1
6 Features +lots of anal, lesbian & more! 11hrs.
❑ DVS16

SEKA #2
11 hrs. ❑ DVS17

USCHI DIGARD #1
6 Features + more! 11hrs.
❑ DVS19

USCHI DIGARD #2
9 Features + more! 12 hrs.
❑ DVS20

LISA DELEEUW
6 Features! 11hrs.
❑ DVS18

BIG TIT SOLO
Laura, Keli, Candy, Uschi.
❑ DVS28

KINKY BIG TITS
B&D, S/M & more! 8 hrs.
❑ DVS21

ANNIE SPRINKLE
9 Uncut Features! 12 hrs.
❑ DVS15

RENE BOND
9 Features + more! 12 hrs.
❑ DVS14

LITTLE ORAL ANNIE
6 Features + more! 11 hrs.
❑ DVS13

SAVE OVER $200!

1 TO 2 SETS..... $69.95 EA.
3 TO 4 SETS..... $59.95 EA.
5 TO 6 SETS..... $49.95 EA.
7 OR MORE SETS. $39.95 EA.

Quantity (1 to 2) _____x $69.95..... $_____
Quantitiy (3 to 4) _____x $59.95 ..... $_____
Quantity (5 to 6) _____x $49.95 ..... $_____
Quantity (7 or more) _____x $39.95 ..... $_____
Large Catalogue 100's of DVD's $5.00 ..... $_____
Domestic Shipping 2 to 3 wks. 1st set $10.00 ..... $_____
Each additional set. QTY _____x $5.00 ..... $_____
5 or more Ultra Sets FREE SHIPPING ..... $_____
International Shipping - 1st set $20 ..... $_____
Each additional set Qty._____x $5.00 ..... $_____
California Order add 9.75% Sales Tax ..... $_____

TOTAL $_____

P. O. Box Orders Shipped USPS Priority Mail.

SEND THIS ENTIRE AD WITH YOUR NAME, ADDRESS AND PAYMENT TO:
Alpha Blue Archives, Dept. VP310 P.O. Box 16072, Oakland, CA 94610

Name _____

Address _____

City _____ State _____ Zip _____

❑ Check ❑ Money Order ❑ Visa ❑ Mastercard

Credit Card Number _____ CVS _____ Exp. _____

Order securely online @ www.AlphaBlueArchives.com
100'S MORE DVD'S AND ULTRA SETS AVAILABLE!

25180

V-MAG: So you must have some serious fans out there. You seem popular.

ROSE: Yeah, a lot of military guys love me and are my biggest fans.

V-MAG: And has a fan ever recognized you when you were in public?

ROSE: Yeah, a week ago. It was my mom's 50th birthday and we went out to dinner. A table of guys came up to us and asked for my signature. My mom was like, 'This isn't Rose Does Fort Lauderdale!' But they were still pretty nice and I gave them my autograph. I wouldn't be where I am without my fans so I appreciate them.

V-MAG: Did you know there was such a big market for BBW women?

ROSE: No, not at all. I was shocked by all the places my name turned up on the Internet and the blogs. I was really afraid to read them at first. There would be like ten pages of comments and they could be saying anything. But most of them were really good ratings of my boobs and solo performance.

V-MAG: You look like you're enjoying yourself in the solo scenes you've shot for us. And now you're doing hardcore. Would you consider doing anal?

ROSE: I've never done it in my personal life and I wouldn't want my first time to be on camera. I'm not saying that I'll never do it, just not now.

V-MAG: What about a finger?

ROSE: I might do it to myself depending on the photographer. All they really have to do is ask nicely. And if a guy wants to lick me there then he can. I don't really care. It feels good, but I don't know about some big cock going in there. I think I'd have to start off with a smaller guy if I were going to try it.

V-MAG: Just as long as anal isn't completely ruled out.

ROSE: No. I just have to try it out in private first and then who knows?

V-MAG: You're giving a lot of guys something to look forward to.

ROSE: They've got a lot more to look forward to! I just started shooting hardcore. Even though I'm not doing anal, I enjoy shooting and I hope the guys have a good time watching me.

V-MAG: They do! We think you're going to blow up in this biz, Rose.

ROSE: Thank you. I really hope so! It's been a lot of fun so far.

V-MAG: And with that we've got to wrap up the interview. We'd like to thank you for everything.

ROSE: The pleasure was all mine. You guys are awesome!

15538

24299

25502

16055

25513

25462

25503

15406

15538

25459

16530

STATEMENT OF OWNERSHIP, MANAGEMENT, AND CIRCULATION (Required by 39 USC 3685)

1. Publication Title: *VOLUPTUOUS*
2. Publication Number: 1087-7657
3. Filing Date: Sept. 29, 2009
4. Issue Frequency: Every Four Weeks
5. Number of Issues Published Annually: 13
6. Annual Subscription Price: $59.95
7. Complete Mailing Address of Known Office of Publication: 1629 N.W. 84 Avenue, Miami, Florida 33126-1031. Contact: Alrie Mundell. Telephone: (305) 662-5959
8. Complete Mailing Address of Headquarters or General Business Office of Publisher: Same
9. Full Names and Complete Mailing Addresses of Publisher, Editor and Managing Editor. Publisher: The SCORE Group, 1629 N.W. 84 Avenue, Miami, Florida 33126-1031. Editor: Maria Guerrero, 1629 N.W. 84 Avenue, Miami, Florida 33126-1031. Managing Editor: Bruce Smith, 1629 N.W. 84 Avenue, Miami, Florida 33126-1031.
10. Owner: Quad Int'l., Incorporated, dba The SCORE Group, 1629 N.W. 84 Avenue, Miami, Florida 33126-1031. John Fox, 1629 N.W. 84 Avenue, Miami, Florida 33126-1031. John Graham, 1629 N.W. 84 Avenue, Miami, Florida 33126-1031. Harvey Weinstein, 1629 N.W. 84 Avenue, Miami, Florida 33126-1031.
11. Known Bondholders, Mortgagees and Other Security Holders Owning or Holding 1% or More of Total Amount of Bonds, Mortgages, or Other Securities: None.
12. Tax Status (for completion by nonprofit organizations authorized to mail at nonprofit rates)
13. Publication Title: *VOLUPTUOUS*
14. Issue Date For Circulation Data: Aug. 2009
15. Extent and Nature of Circulation. Average No. Copies Each Issue During Preceding 12 Months; Actual No. Copies of Single Issue Published Nearest to Filing Date. A. Total No. Copies (net press run): 79,903; 75,983. B. Paid Circulation: (1) Mailed Outside-County Paid Subscriptions Stated on PS Form 3541: 2,825; 2,700. (2) Mailed In-County Paid Subscriptions Stated on PS Form 3541: 0; 0. (3) Paid Distribution Outside the Mails Including Sales Through Dealers and Carriers, Street Vendors, Counter Sales, and Other Paid Distribution Outside USPS: 28,304; 25,817. (4) Paid Distribution by Other Classes of Mail Through the USPS: 775; 632. C. Total Paid Distribution: 31,904; 29,149. D. Free or Nominal Rate Distribution: (1) Free or Nominal Rate Outside-County Copies Included on PS Form 3541: 150; 68. (2) Free or Nominal Rate In-County Copies Included on PS Form 3541: 0; 0. (3) Free or Nominal Rate Copies Mailed at Other Classes Through the USPS: 0; 0. (4) Free or Nominal Rate Distribution Outside the Mail: 0; 0. E. Total Free or Nominal Rate Distribution: 150; 68. F. Total Distribution: 32,054; 29,217. G. Copies not Distributed: 47,849; 46,766. H. Total: 79,903; 75,983. I. Percentage Paid: 99.53%; 99.77%.
16. Publication of Statement of Ownership will be printed in the Mar. 2010 issue of this publication.
17. Signature and Title of Editor, Publisher, Business Manager or Owner: Bruce Smith, Managing Editor. Date: Sept. 29, 2009

1-800 JACK-OFF 5 2 2 5 6 3 3 sm

POUND THIS a couple of times

...fuck my HOT mouth

1-800 800 FUCK 3 8 2 5

feeling a little kinky?...

okay then.... really kinky!!

then try...

1-800 400-TINA 8 4 6 2

ADULTS ONLY

Most major credit cards accepted, $1.98 to $3.98 per/min. plus a small $2.98 connection fee.

18629

Club Hoppin' & Cock Rockin'

Scarlett Rouge and Selena Castro are BFF's. That stands for Breast Friends Forever. That means that they are there for each other no matter what happens. If Selena needs a shoulder to cry on, Scarlett is there. If Scarlett needs a buddy to go shopping with, Selena is her girl. And when either of these ladies needs a good dick-down, they share that dick and get down, together. Because that is what breast friends do. They get naked and fuck together. Hey, sharing is caring.

Scarlett Rouge
& Selena Castro

And where do two busty besties go to get some cock? To the club, of course! These ladies get all dolled up in their sluttiest gear and head out the door for drinks and to score some dick, too. And who could resist this pair and their big pairs of tits? All they do is give a guy a smile and a jiggle of their goods and he is ready to leave the club with them right then and there. And when they get this lucky bastard home, there is no hesitation by either lady. They both know that they need to get off while the getting is good so they take turns sucking on this guy's wood and then on each other's pussies before they share a ride! Nothing says friendship like a hot, nasty threesome, right?

Bare Facts

Selena Castro

Birthday: January 14, 1989
Age: 20 **Height:** 5'
Weight: 118 lbs. **Bra:** 36E
Measurements: 42-30-38
Lives: Miami, Florida
Previous *Voluptuous* Appearances:
Holiday '09, September '09
Video: *Sex In The Titties* (XXX-Rated)
Available on page 9.

Scarlett Rouge

Birthday: July 30, 1989
Age: 20 **Height:** 5'4"
Weight: 156 lbs. **Bra:** 38E
Measurements: 44-34-44
Lives: Buffalo, New York
Previous *Voluptuous* Appearances:
Holiday '09, November '09
Video: *Sex In The Titties* (XXX-Rated)
Available on page 9.

And because these ladies share everything, who could stop them from demanding that this guy shoot his load all over Scarlett's tits AND Selena's face? And by the looks of things, they enjoyed this cock and this load, down to the last drop. Friends who fuck together, get coated together!

Vmag™ DVD CLUB

Exclusive DVDs from the publisher of

Sex In The Titties RATED XXX

$39.95 PLUS S&H

Busty Six-Girl Orgy

It takes a horny big-titted slut to know one. That's why these six stacked hotties are friends. They have a lot in common, like their huge chests and love of raunchy sex. All the other girls have sexcapades in the city, but Renee has yet to try cock. That doesn't stop her from getting wild in a big-boobed, six-way, lezzie orgy! **120 MIN. ON DVD, VHS & BLU-RAY**

Karina Hart As You Wish RATED X

$29.95 PLUS S&H

Karina Hart

The H-cup natural who won V-Mag Newcomer of the Year answers your personal requests in her most intimate DVD yet! She busts out of tight tops, oils up her amazing mams, models fantasy outfits, dances, engages in intense boob play and shows how she likes to be fucked, all while talking directly to you! It's the video you asked for! **166 MIN. ON DVD, VHS & BLU-RAY**

Tits Tits Tits! RATED X

$29.95 PLUS S&H

Renee Ross

J-cup newcomer Renee Ross is already destined to go down as one of the greatest naturals ever. Spend a day with this real-life naughty nurse as she wakes up, showers, oils up her heavy tits, goes swimming and puts on a wet T-shirt show just for you. Filmed entirely from a boob lover's point-of-view, this video features up-close, in-your-face breast play with this sexy, new V-girl. **70 MIN. ON DVD AND VHS**

Christy Marks Anal Angel RATED XXX

$39.95 PLUS S&H

Christy Marks

V-Mag Model of the Year. **Christy Marks** gives up her sweet virgin butthole to a big cock in this ass-tonishing DVD. But first, Christy is educated in the art of anal preparation by assfuckologist Holly Halston. It's one of the hottest scenes we've ever filmed. Also, Christy drives a taxi cab and fucks her passenger in the backseat; goes tit-to-tit with **Cassandra Calogera** and puts on a wild big-tit show. **82 MIN. ON DVD AND VHS**

Merilyn: Busty & Beyond RATED X

$29.95 PLUS S&H

Merilyn Sakova

See **Merilyn Sakova** like you've never seen her before! She busts out again with the DVD that fulfills all of your horniest fantasies from your personal requests. Merilyn is the busty barmaid Hooters wishes it had. She's the bride in white you've always dreamed of. She's the girl who keeps her body in shape with vigorous titty workouts. Boob play, pussy play…Merilyn does it all! **120 MIN. ON DVD AND VHS**

Plump & Humped RATED XXX

$39.95 PLUS S&H

Bunny De La Cruz

If you're the kind of man who loves women who are horny and hefty, then we have six well-cushioned babes for you! These girls can't get enough man-meat and love the sweet juice a hard dick provides. Starring **Angelina Vallem, Bunny De la Cruz, Dallas Dixon, Marille** and a super-hot, raunchy three-way with **Brandy Talore** and **April McKenzie.** **116 MIN. ON DVD OR VHS**

WATCH ANY OF THESE MOVIES

RIGHT NOW

at ScoreOnDemand.com. Only 8¢ a minute.

Voluptuous®

» ORDER ON PAGE 9 «

Ashley's First Time RATED R

$29.95 PLUS S&H

Ashley Sage Ellison

You've seen her in V-Mag. Now see and hear her on DVD for the first time. Get to know British girl-next-door **Ashley Sage Ellison**, 2009's hottest newcomer, up-close-and-personal as she talks directly to you, destroys micro-bikinis, busts out of tight tops, exercises and jiggles her bodacious body all over the place. Shot on-location in gorgeous St. Martin. You'll feel like you're having a personal session with Ashley! 70 MIN. ON DVD AND VHS

Ripe Racks RATED X

$39.95 PLUS S&H

Maggie Green

Eleven girls, all-natural tits! Watch Maggie Green shave her pussy for your viewing pleasure, then fucks it deep with a dildo and licks her pussy juices off of the fuck stick! Plus, newcomers Michelle May, Sophie Mae, Ariana Angel, and seven more lusty, busty, cunt-stuffing naturals you won't see anywhere else. If you love big tits shot from in-your-face angles, this is the DVD for you! 181 MIN. ON DVD OR VHS

Stacked & Serviced RATED XXX

$39.95 PLUS S&H

Jana

Dominno, Jana, Rachel Love, Lucy Love and **Jasmine Black** are handy girls who are only good at getting you off with their mouths, tits and pussies. Jasmine uses her ass, too. Need a light bulb fixed? Having trouble with your car? These chicks have no idea what the fuck they're doing when it comes to that, but they know how to fuck! 117 MIN. ON DVD AND VHS

Eat My Tits RATED X

$29.95 PLUS S&H

Janet Jade

Janet Jade is one of the best-built babes in the universe, and this DVD is devoted entirely to her. Those 38DDD-cup sweater puppies are all-natural and absolutely huge, full and heavy. Janet gives you a long, boob-focused show in a video that'll earn your breast-man seal of approval. And, because Janet can be a bad girl, she gives her pussy a good plugging. 104 MIN. ON DVD OR VHS

Busty Riding Academy RATED XXX

$39.95 PLUS S&H

Karina Hart

We went all the way to Budapest, Hungary, to film our most spectacular on-location feature ever. **Karina Hart, Christy Marks, Terry Nova, Melissa Mandlikova, Jasmine Black** and **Kristy Klenot** want to learn how to ride horses, but they end up riding cocks. Features a four-way with Christy and Terry, and Karina's first tit-fuck! 152 MIN. ON DVD, VHS & BLU-RAY

Paola Rios Chesty Chica RATED X

$29.95 PLUS S&H

Paola Rios

Paola Rios gives you the real girlfriend experience! She's one of the greatest Latinas ever, and this is your chance to get to know the sultry girl-next-door like never before. We spent a week with Paola in Argentina, and she did it all: boob play, kinky fetish action, tits bursting out of tight tops and more. She even gets naughty in the streets of Buenos Aires and talks dirty in Spanish! 122 MIN. ON DVD OR VHS